LONGHORN

MATT FLY

1977

Matt,
you're a real great
guy I've enjoyed
knowing. Stay sweet
and good luck always

Love
Mandy

Matt -
I've really
enjoyed all the
times we've spent
together & hopefully in
the next 2 years we'll be
Come even better friends. Take
Care & keep smiling!

Love,
Greta
Srs 79'

The 1977 Longhorn
Buena Vista High School
Imperial, Texas
Volume 29

Leaving is . . .
going away

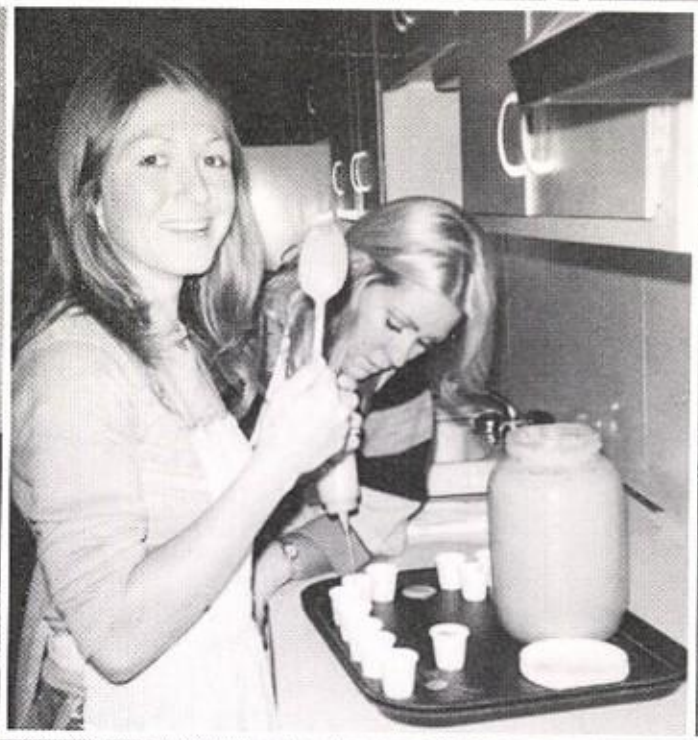

Living is . . .
filling mustard cups

Living is . . .

Living is . . .
Playing in the snow

Living is . . .
standing among friends

Living is . . .
Being Cool

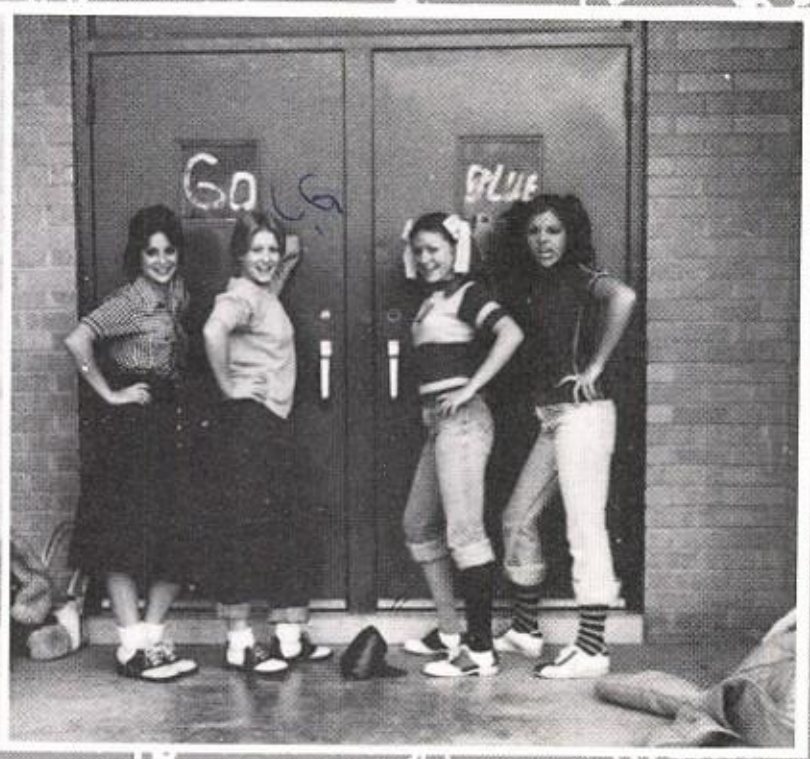

Leaving is . . .
Trying to get through these doors!

Matt -

It has been a pleasure knowing you and having you in class, even though we had our ups and downs. Good luck this year and you will go far. Keep your head straight and if anything I can help you with please call on me.

Payne

Fly
To a cool
guy & stupid,
crazy and ignorate
Stay Cool
Bug

Matt, you've been a fine addition to our school and though I haven't had you in class until this year, I know that you are a fine young man. Keep the old B.V. spirit up and the best is still to come your way!

Always a friend,
A. Espaza

ADMINISTRATION AND FACULTY

School Board

J. T. Ray, Pres.

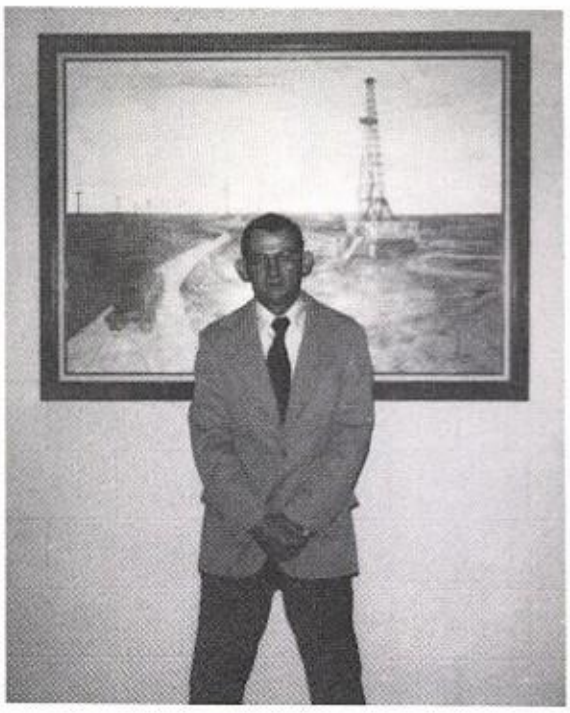

B. D. Harris, V. Pres.

T. Grove, Sec.

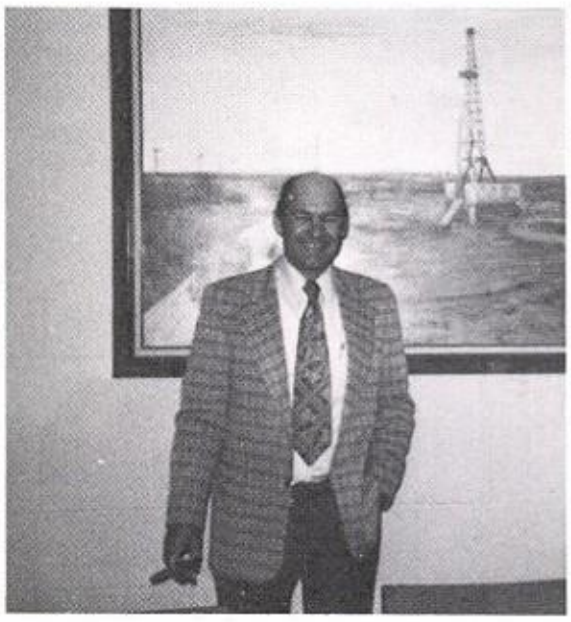

G. Schwiening

C. Stephen

P. B. Murphy

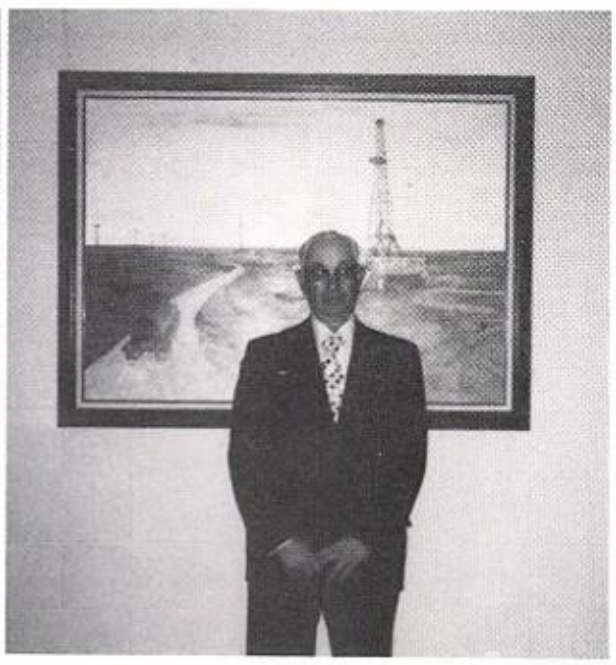

R. Shreffler

Superintendent

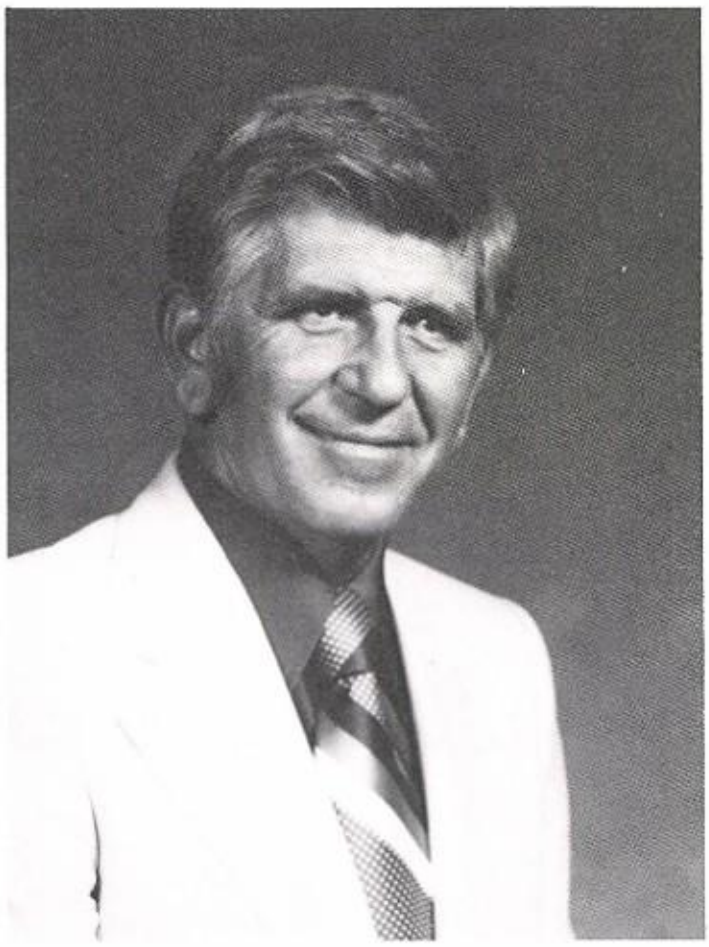

James Brown

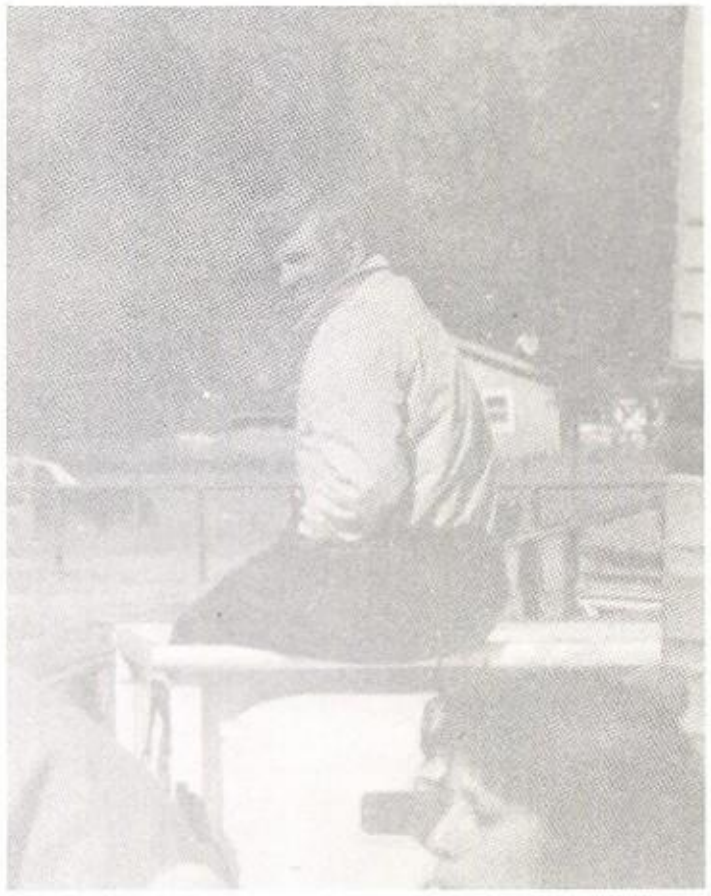

Principal

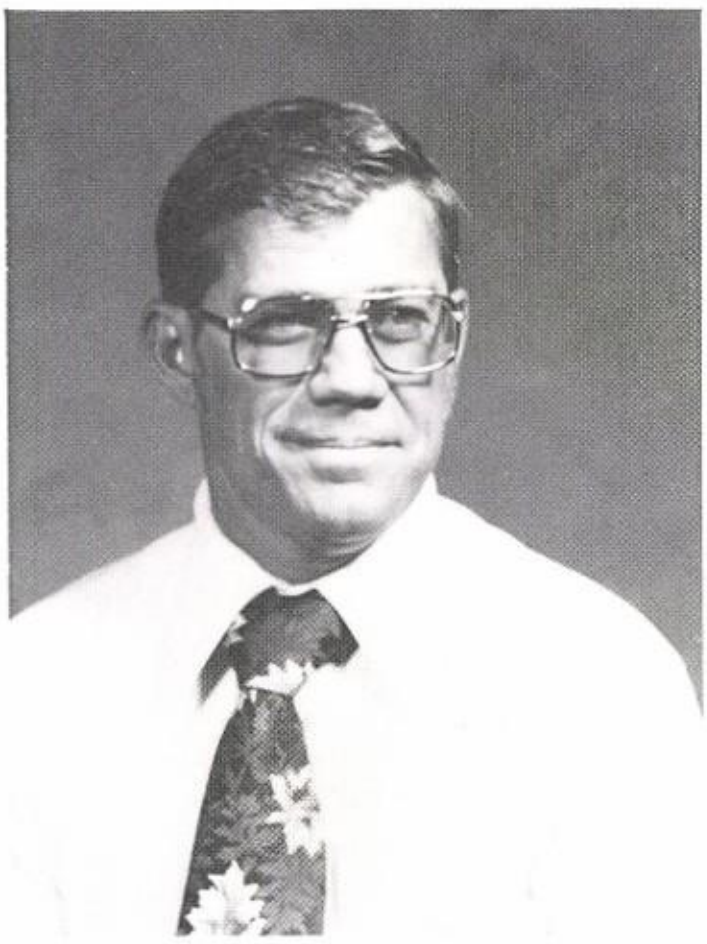

Max Fly

High School Faculty

A. Andrews
English &
Jr. High Coach

B. Cowell
Science

A. Esparza
Band & Spanish

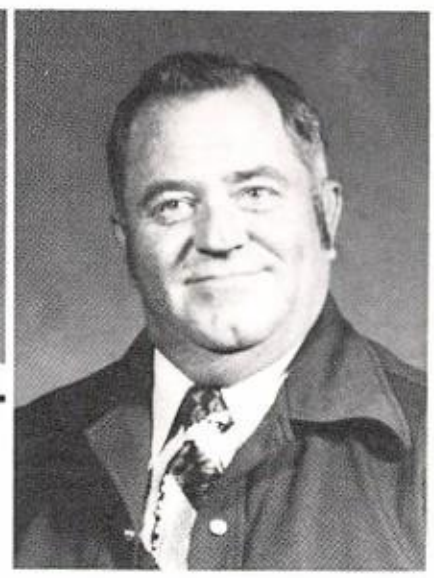

M. Field
B.B. Coach
Speech

S. Hutchins
Girls P.E.
V.B. Coach

P. Jones
Voc. Homemaking
Yearbook Pub.

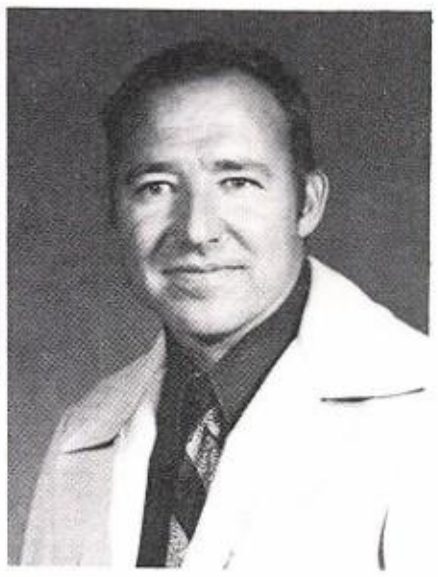

M. Matthews
Math

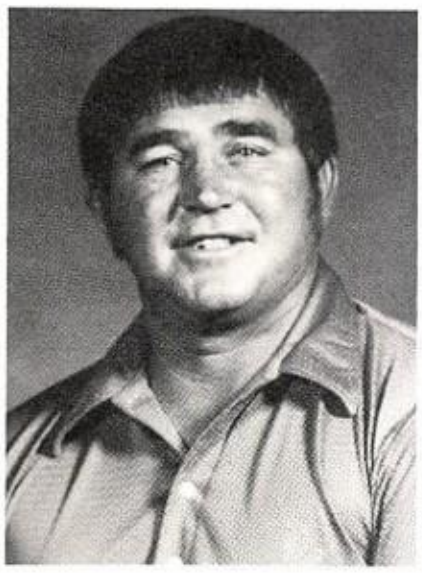

W. McDaniel
Am. History & F.B.
Coach

L. McKenzie
Voc.
Agriculture

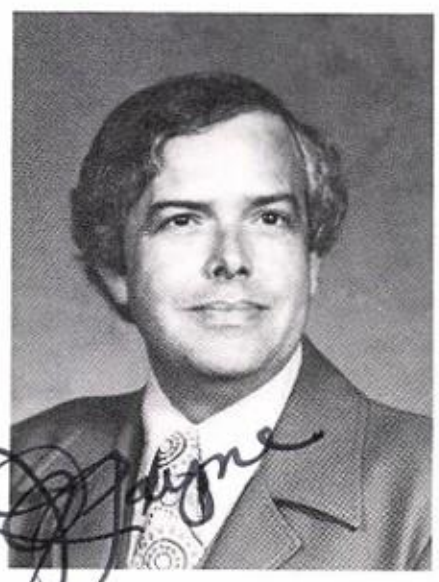

J. Payne
English &
Newspaper

D. Word
Business &
World History

Elementary Principal And Teachers

Helen Nichols,
Principal.

Margaret Adams,
First Grade.

Billie Brown,
Fifth Grade.

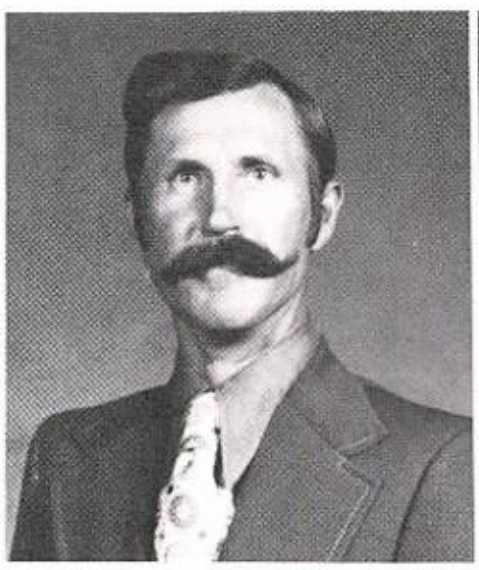

Fred Daniel,
Fourth Grade.

Betty Holladay,
Kindergarten.

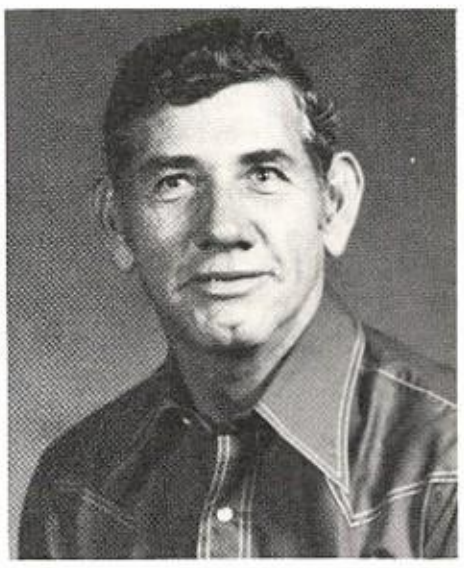

Buck McGonagill,
Sixth Grade.

Margaret McGonagill,
Third Grade.

Jean Whitaker,
Second Grade.

Smith, Odell
Holladay, Betty
Boyd, Atha Lee

Staff

Brown, Socorro
Tovar, Simon
Hawke, Etta

Cox, Katherine
Acosta, Margarita
Armendariz, Amanda

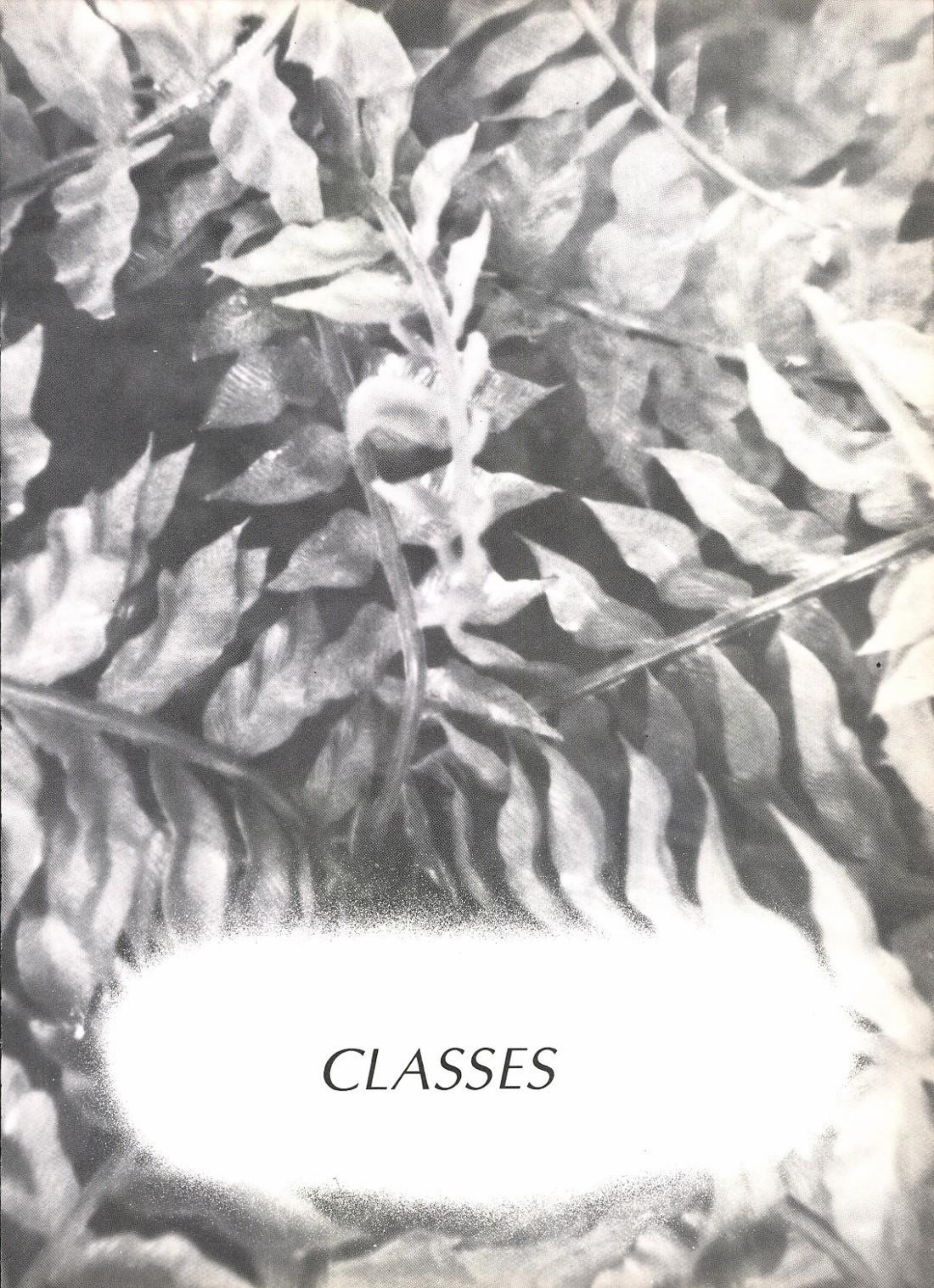

CLASSES

Class Of 1977

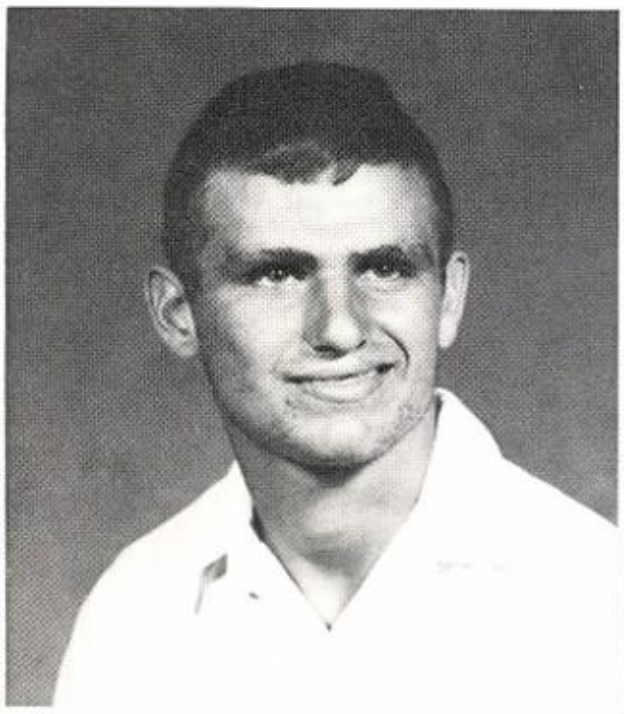

Chatham, Charles

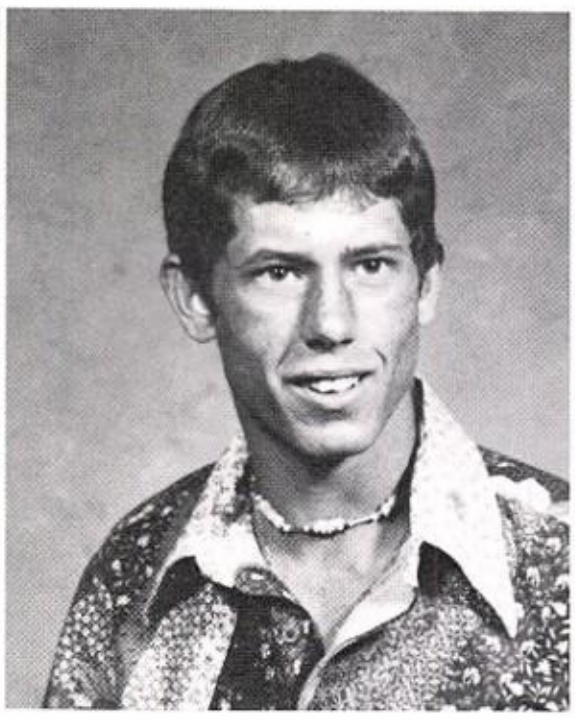

Choate, Rick

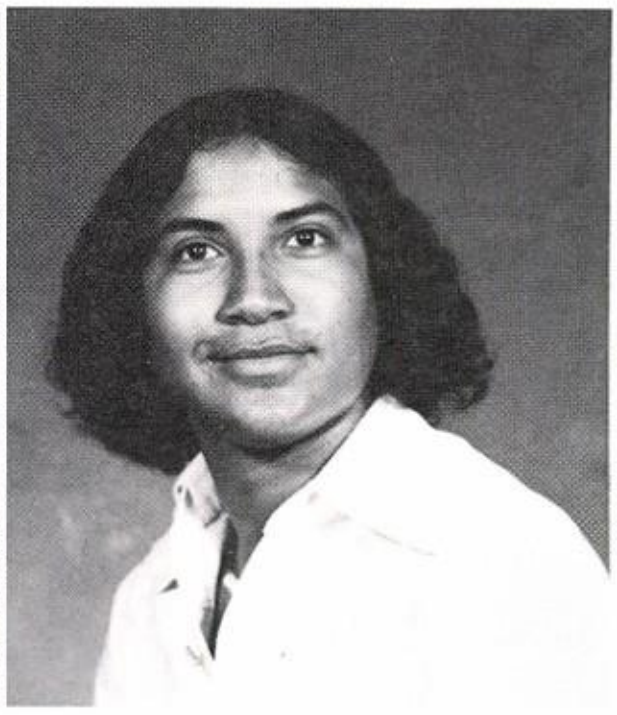

Dominguez, Willie

Duarte, Debbie

Duckett, Kaye

Sr

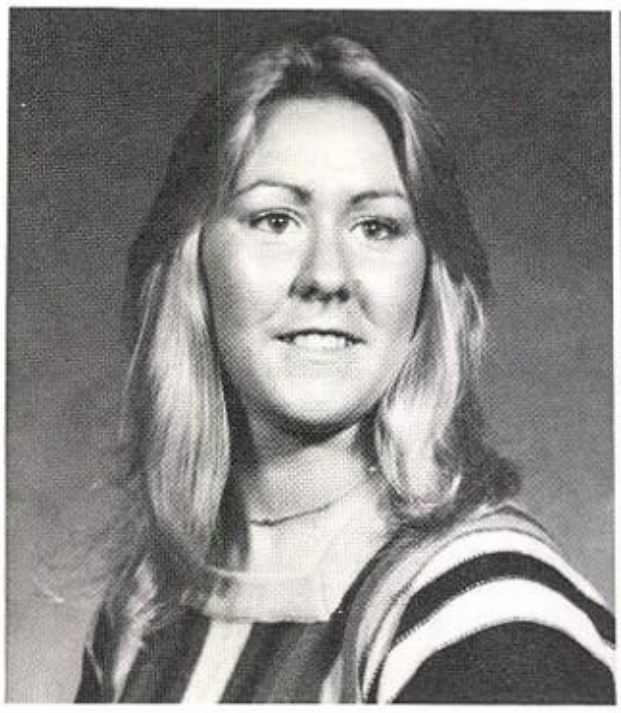

Dunlap, Barbara

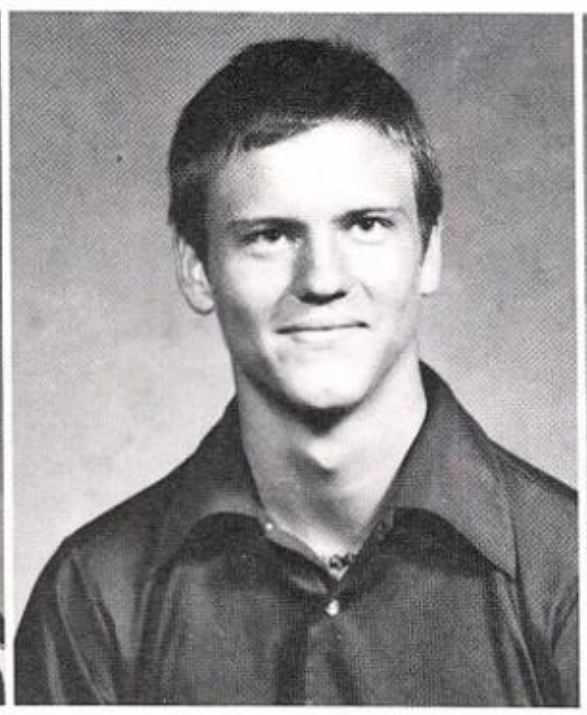

Field, Daniel

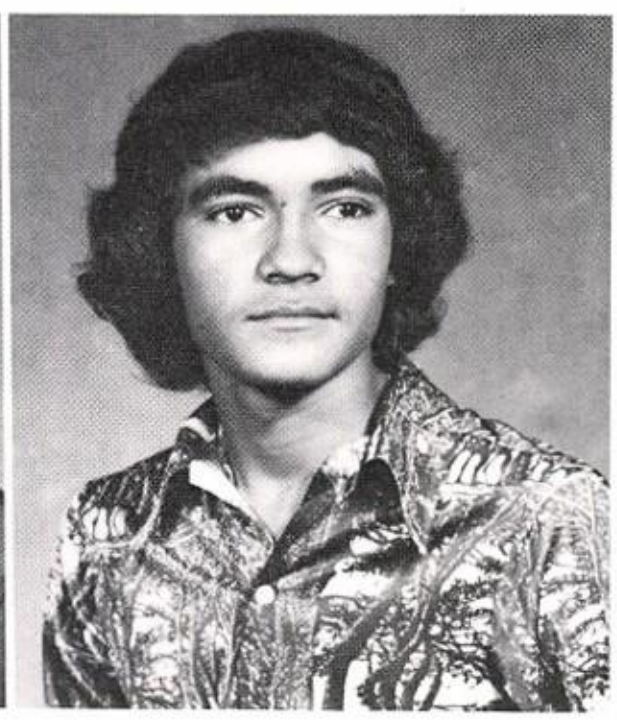

Flores, Nupy

Class Of 1977

Garcia, Alicia

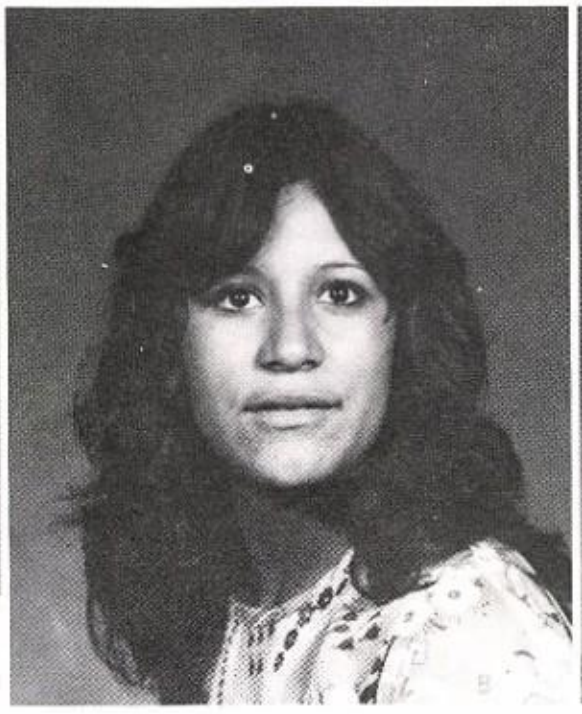

Garcia, Maria

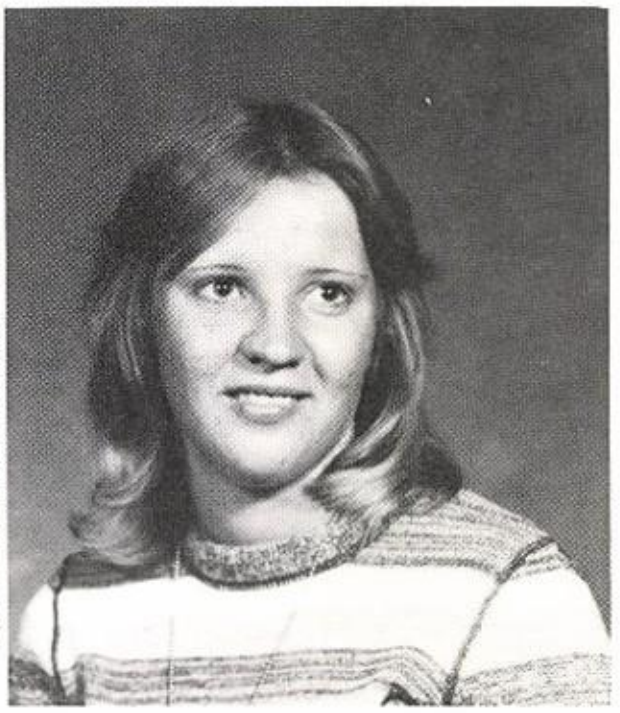

Graham, Debbie

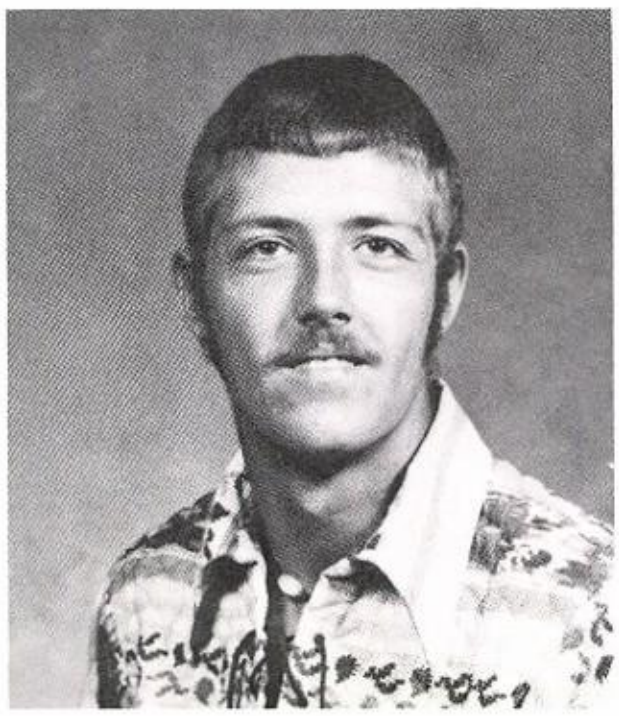

Heflin, Herb

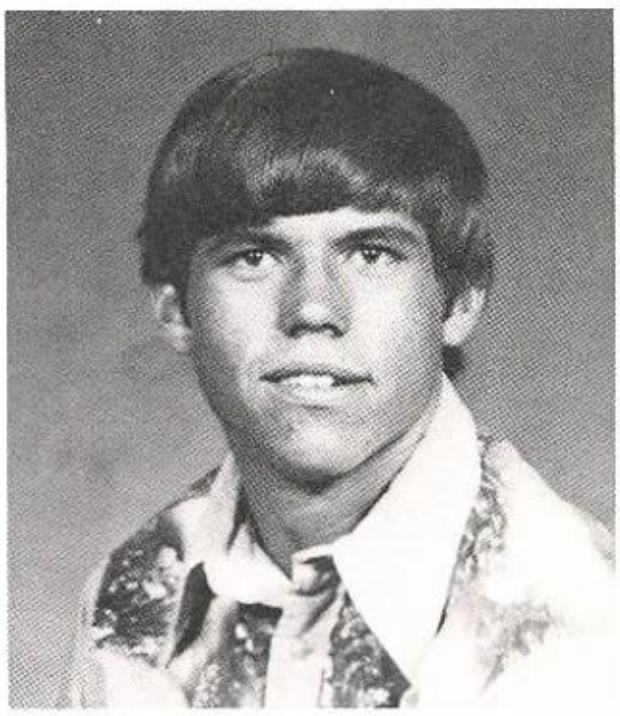

McDowell, Ron

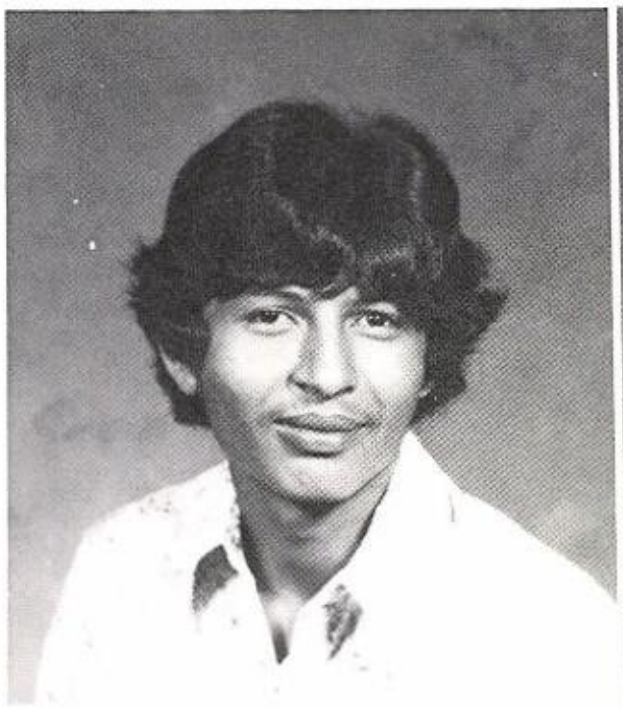

Polanco, Raymond

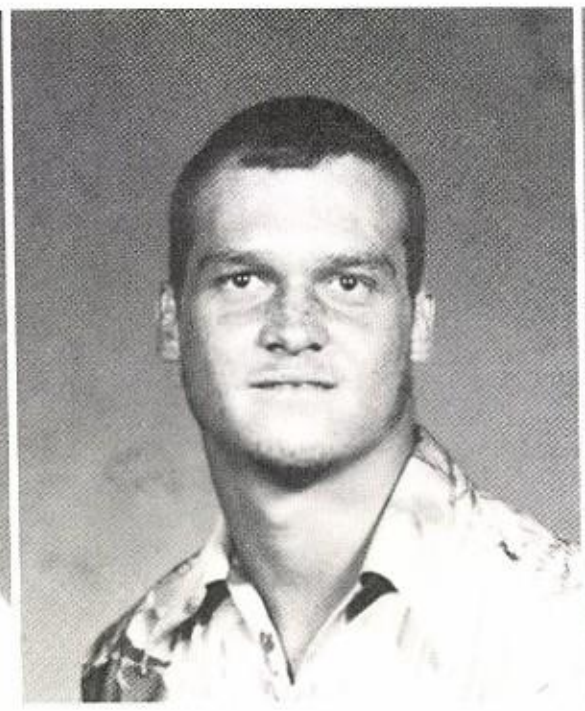

Powell, Rodney

Rey, Sylvia

Seniors . . . Living

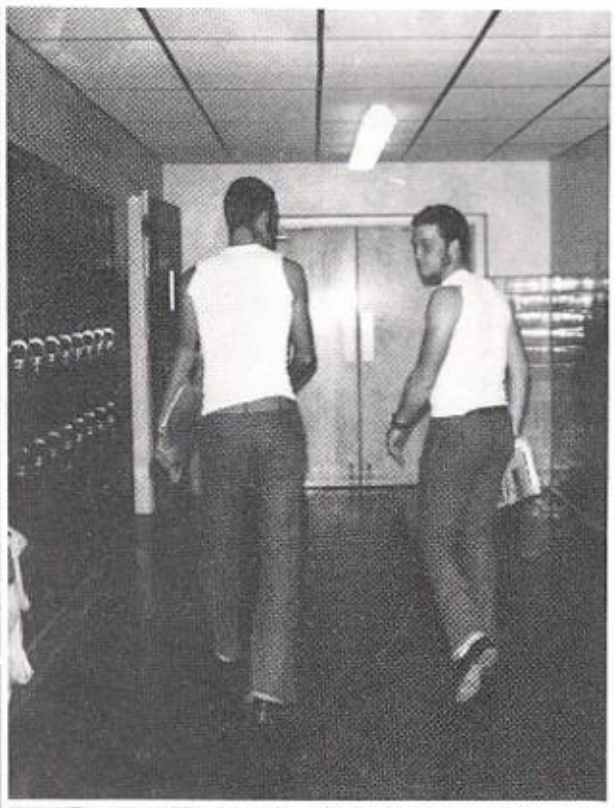

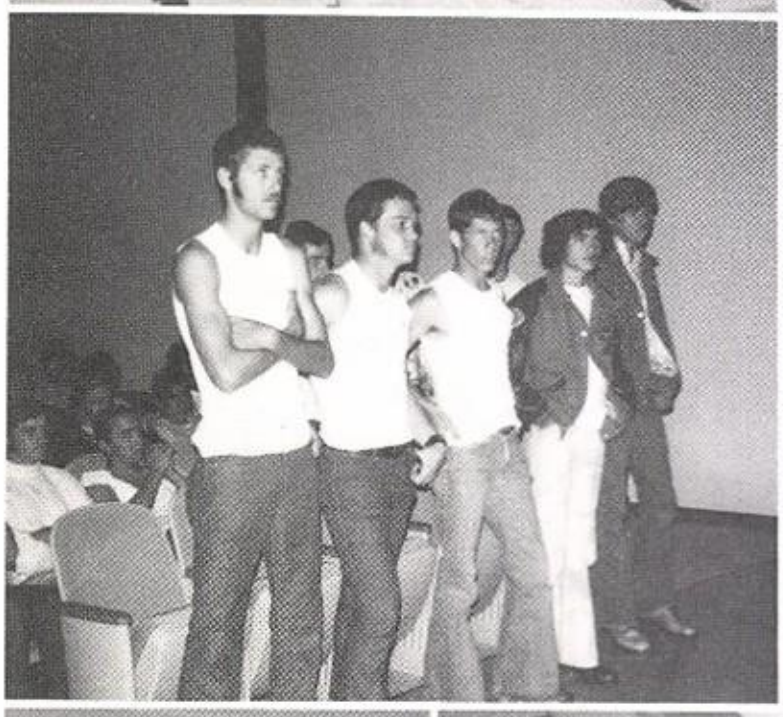

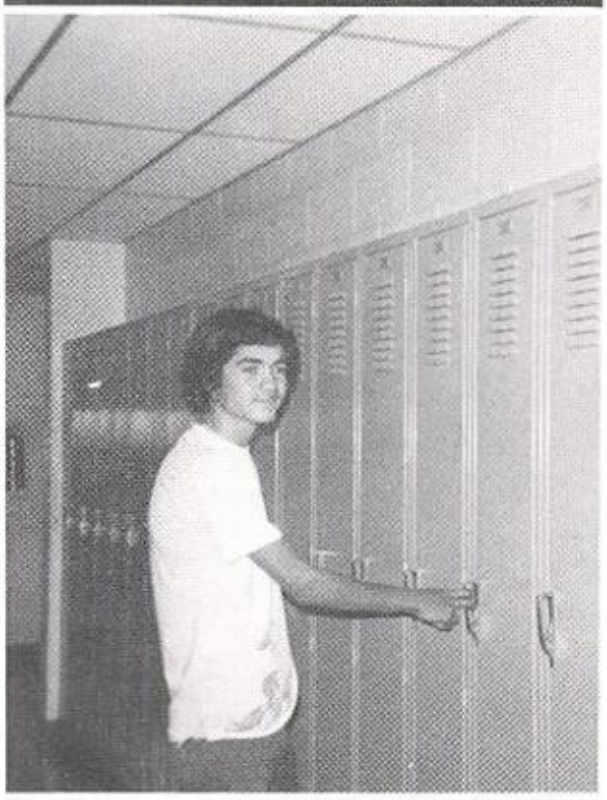

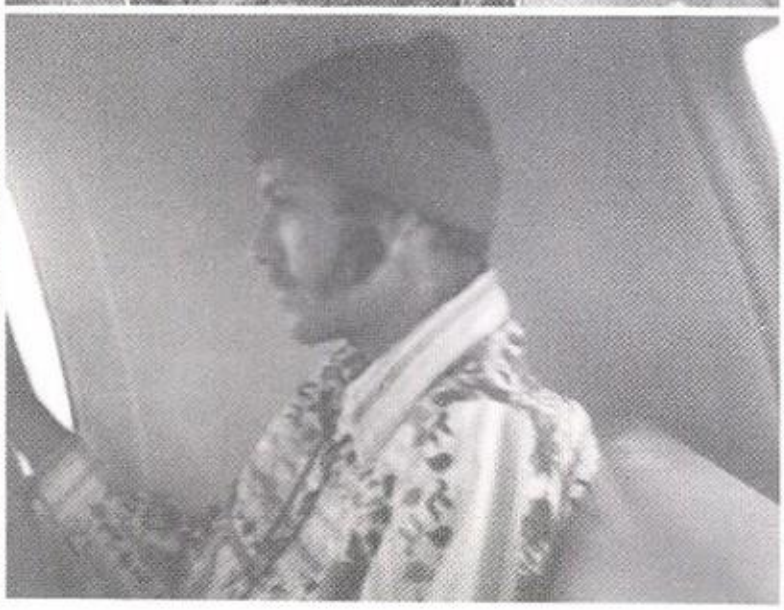

The Good Life

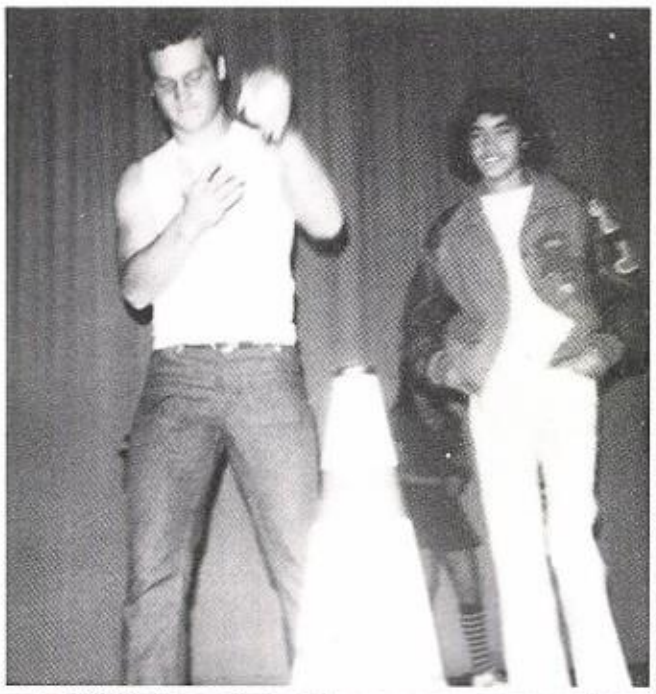

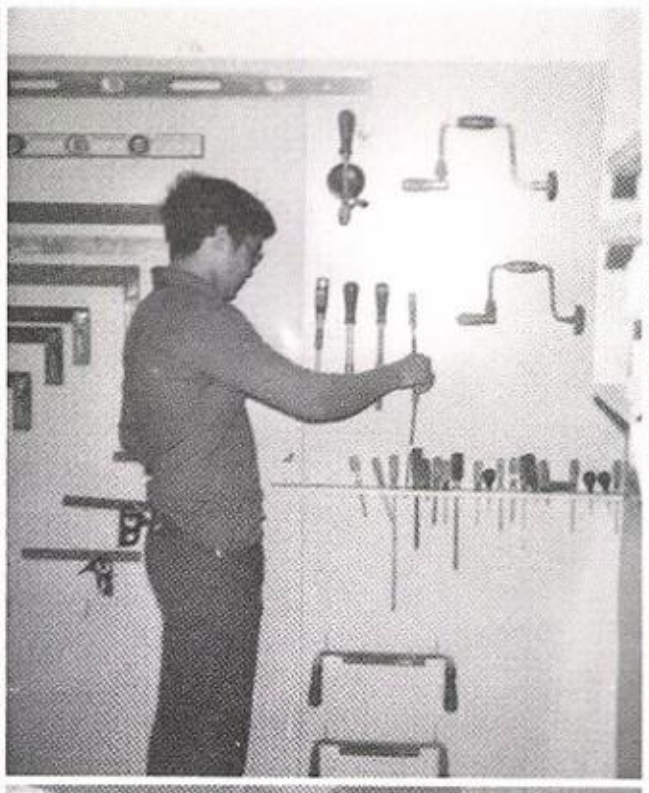

Oh no, look at that halftime crowd.

Juniors

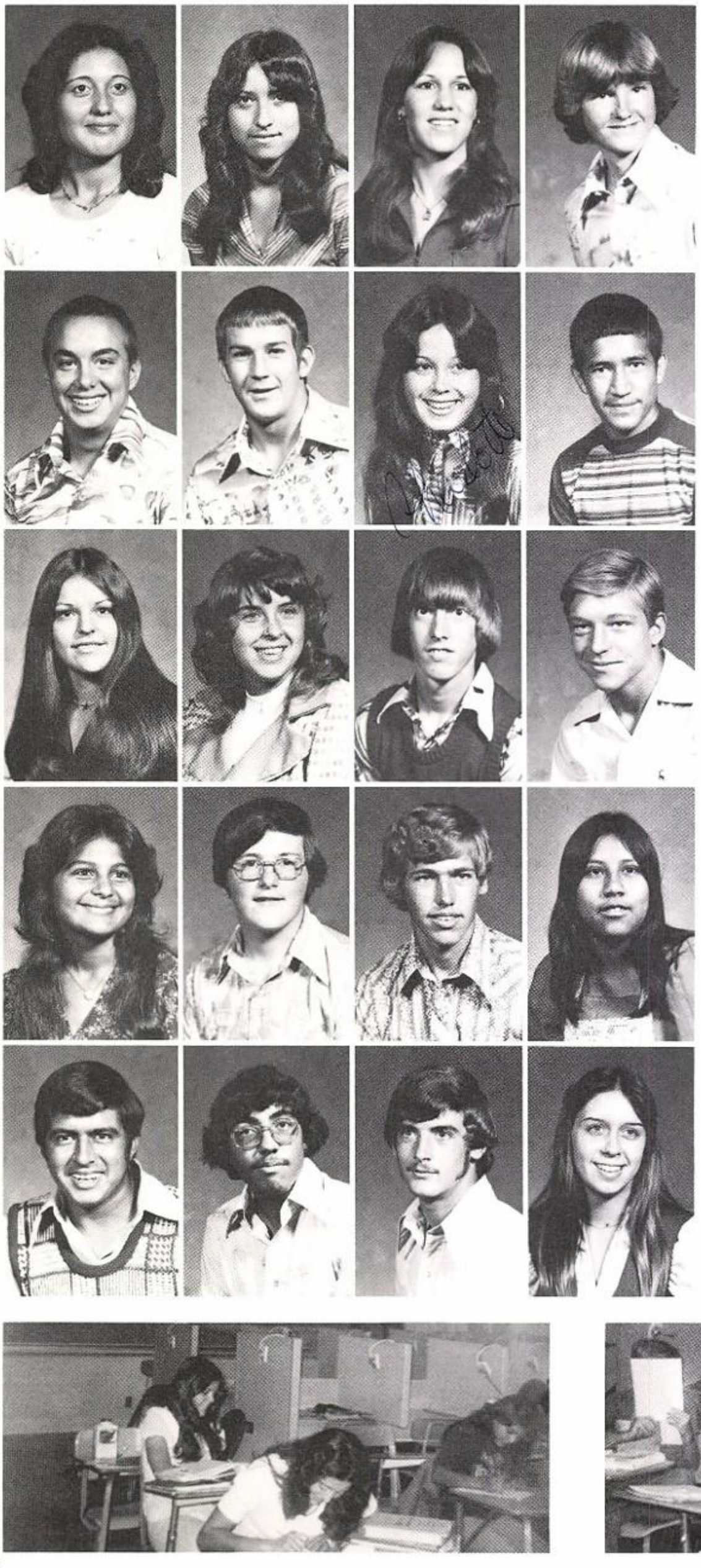

Alvarado, Lillian
Armendariz, Elva
Borron, Beverly
Borron, Jon

Brown, Darrell
Cowell, Randy
Freeman, Charlotte
Garcia, Ray

Jamison, Cathy
Nye, Charlene
Petree, Mike
Pyzdrowski, Edward

Ramirez, Judy
Ray, Sammy
Redden, Bobby
Rodriguez, Gracie

Tarango, Thomas
Tovar, Adolfo
William, Keith
Word, Janis

Juniors

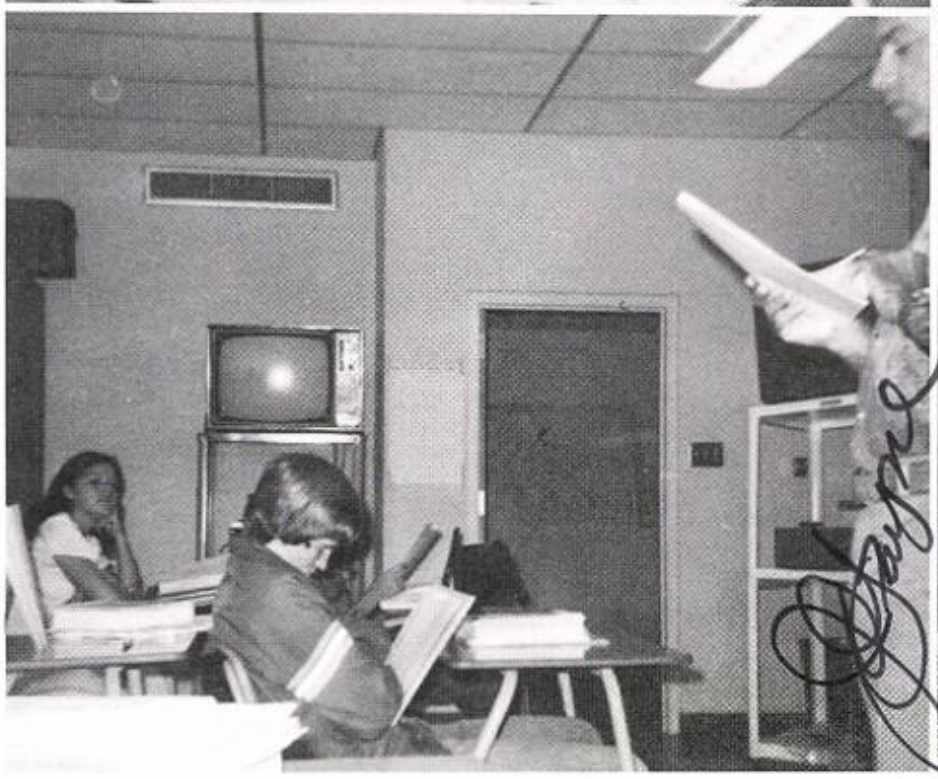

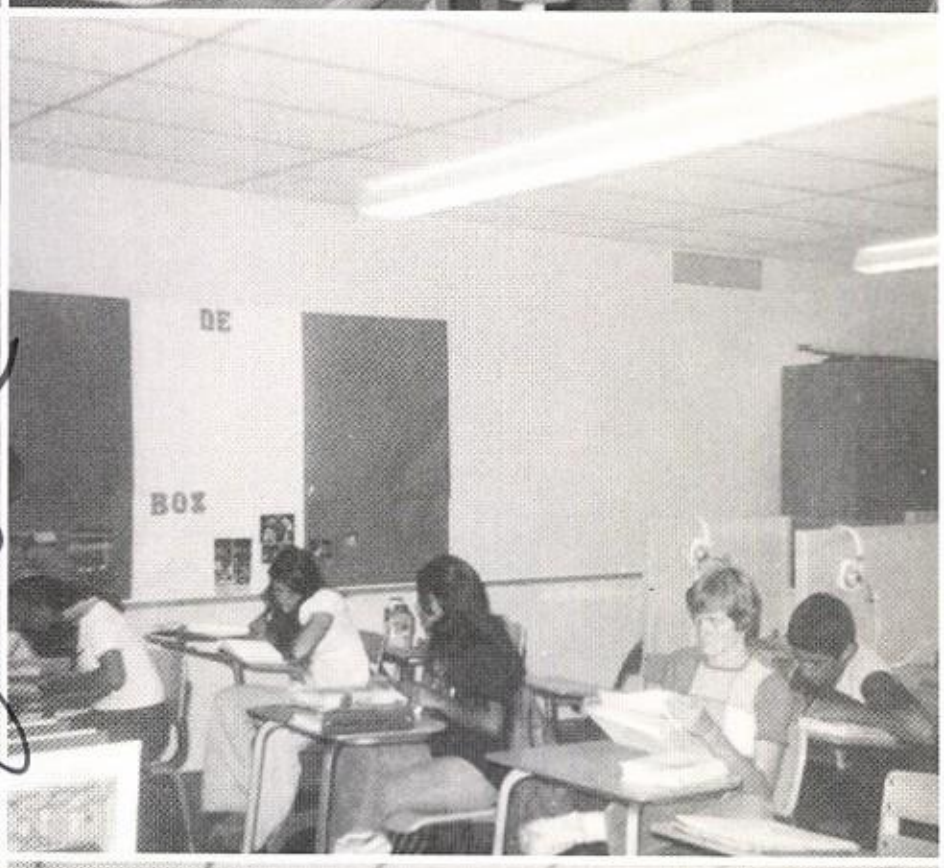

Doing What He Does BEST!

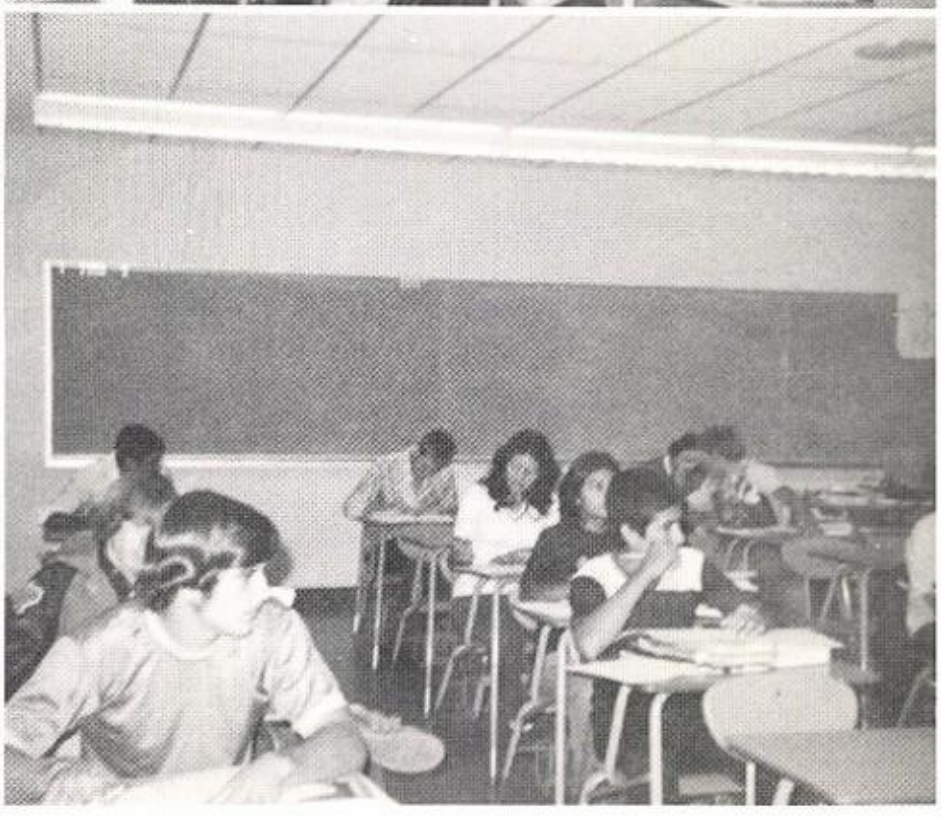

Sophomores

Alred, David
Alvarado, Jesse
Armendariz, Ilda
Bickley, Steven
Caskey, Johnny

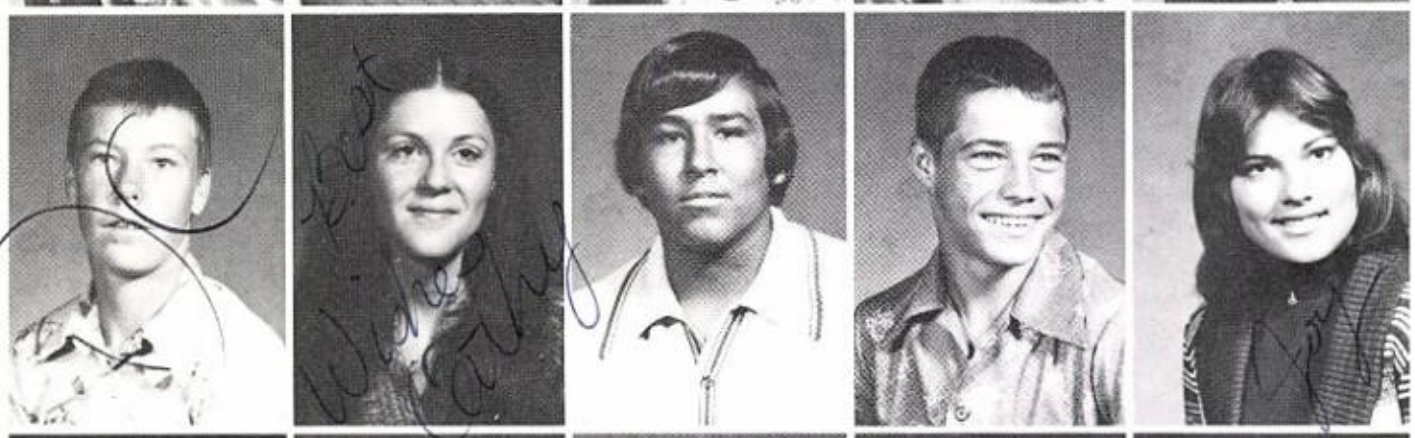

Collins, Doug
Daniel, Cathy
Duarte, Johnny
Fly, Matt
Grant, Joy

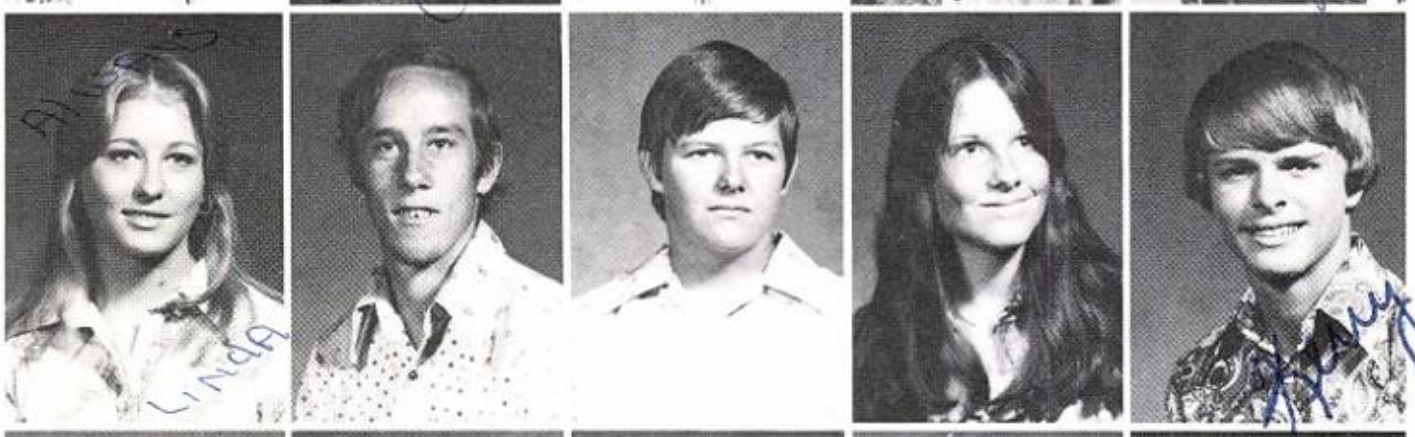

Green, Linda
Holladay, Bobby
Holladay, Kerry
Ivey, Nellie
McDowell, Kerry

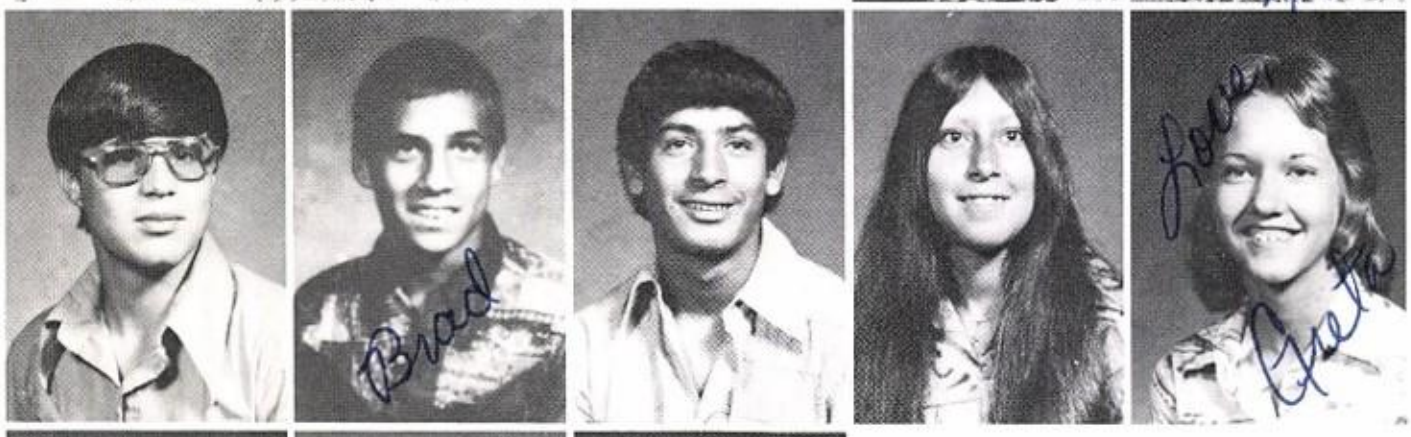

Murphy, Boykie
Powell, Brad
Robledo, Ronnie
Rodriquez, Susie
Schwiening, Greta

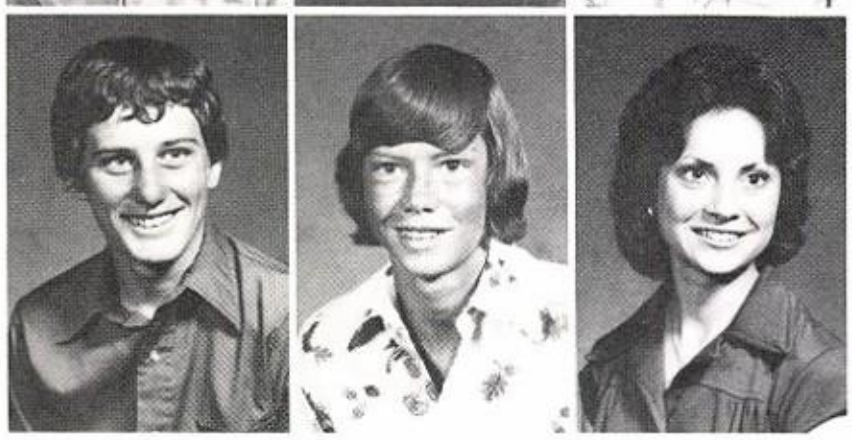

Snyder, Terry
Tackett, Junior
Williams, Kyleen

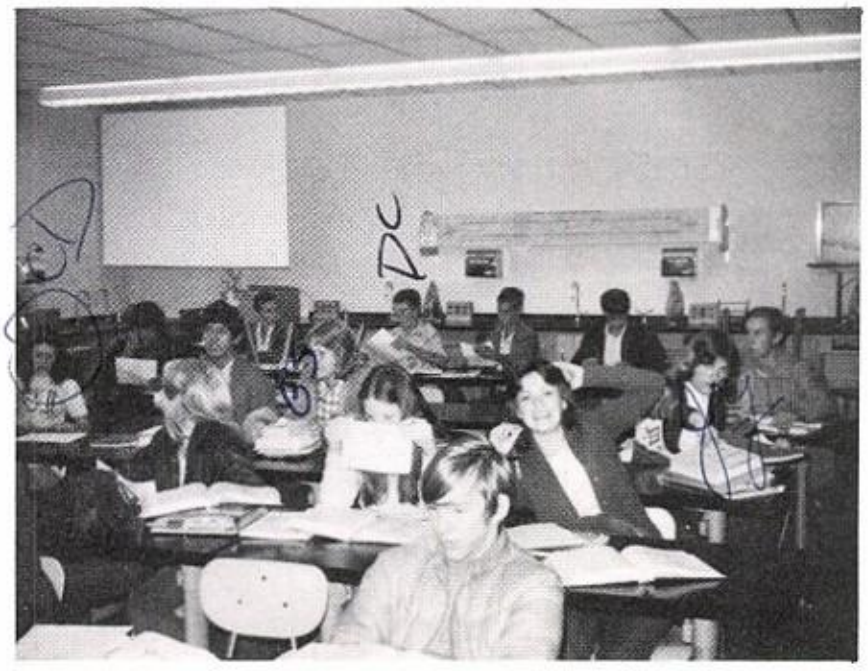

BUENA

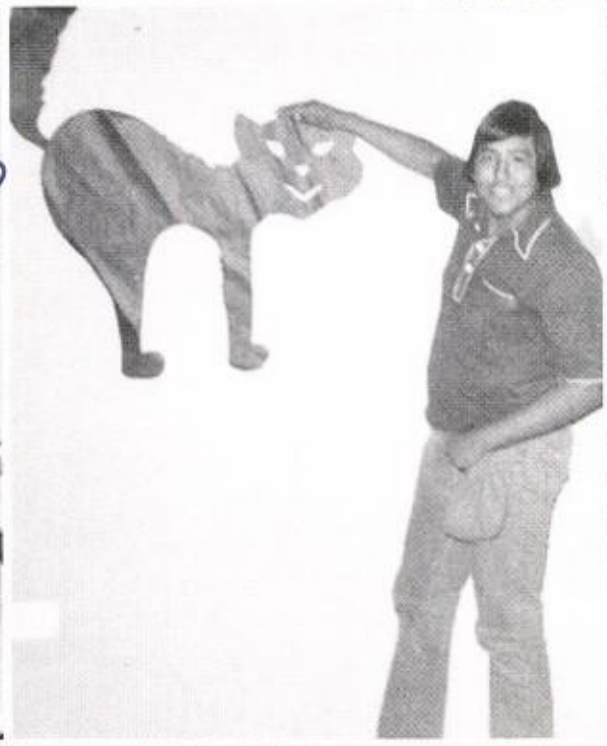

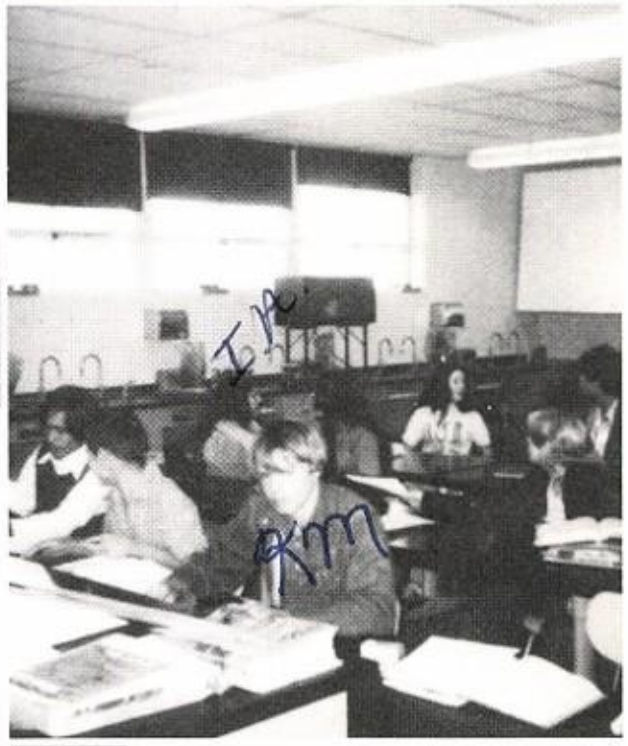

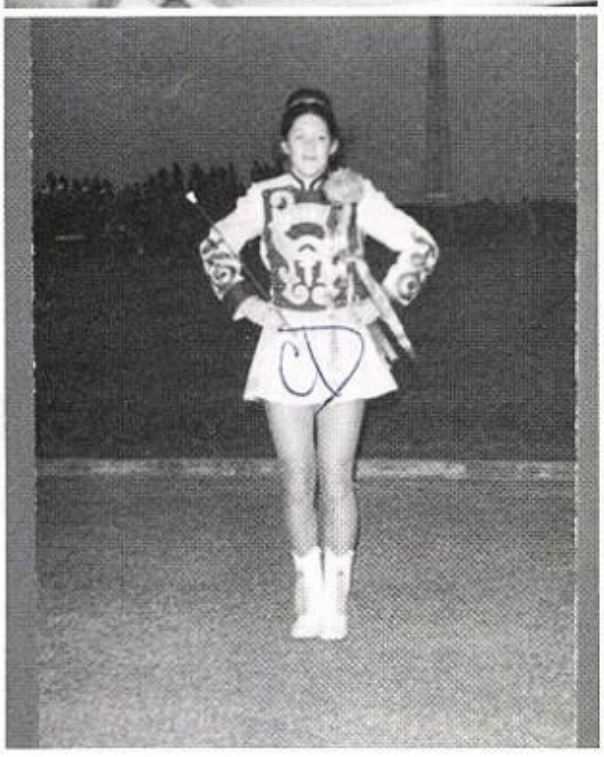

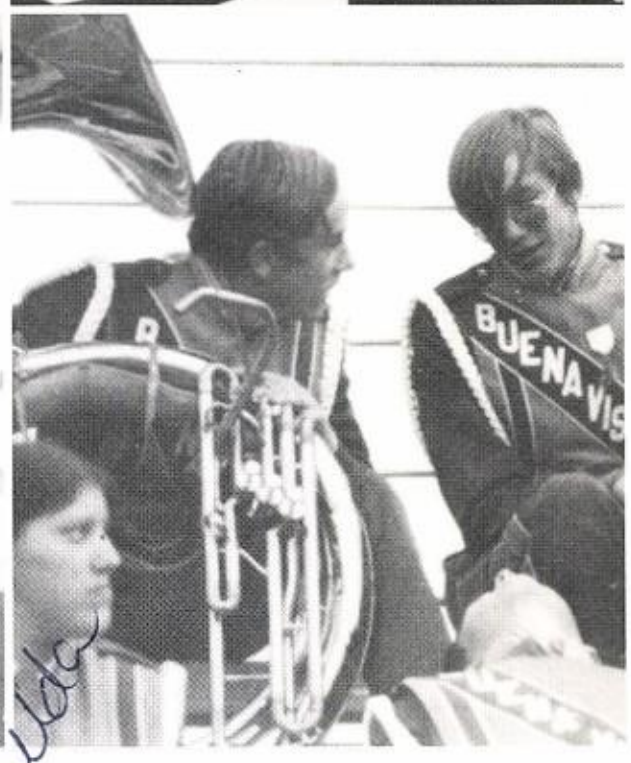
BUENA VIS

Freshman

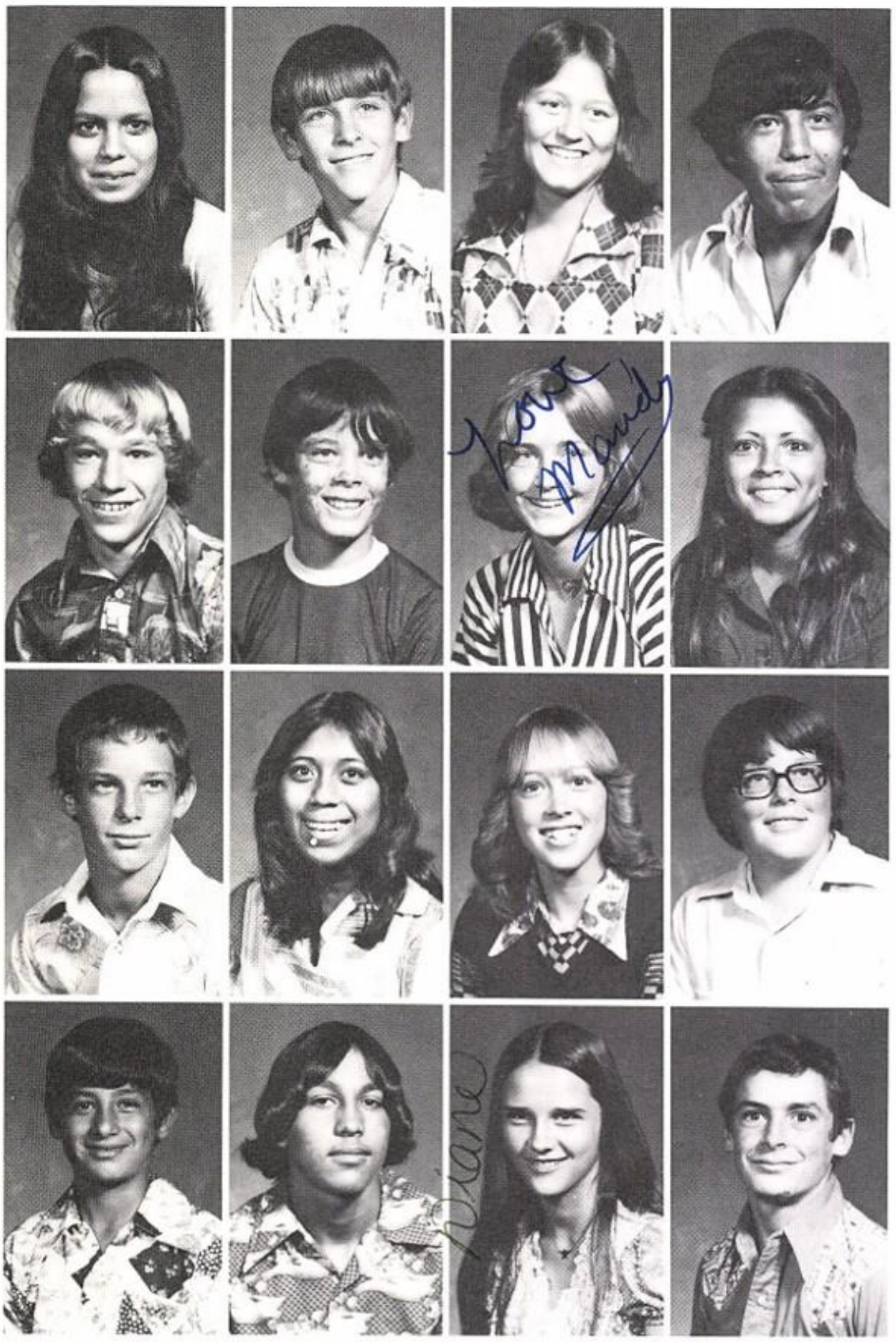

Alday, Maria
Dunlap, Jerry
Field, Simona
Garcia, Martin

Grammer, Carlin
Ivey, Gary
McDaniel, Mandy
Montoya, Mary Ellen

Morgan, Craig
Perales, Cleo
Petree, Barbara
Ray, Howard

Robledo, Ruben
Rodriguez, Danny
Whitaker, Diane
Williams, Kenneth

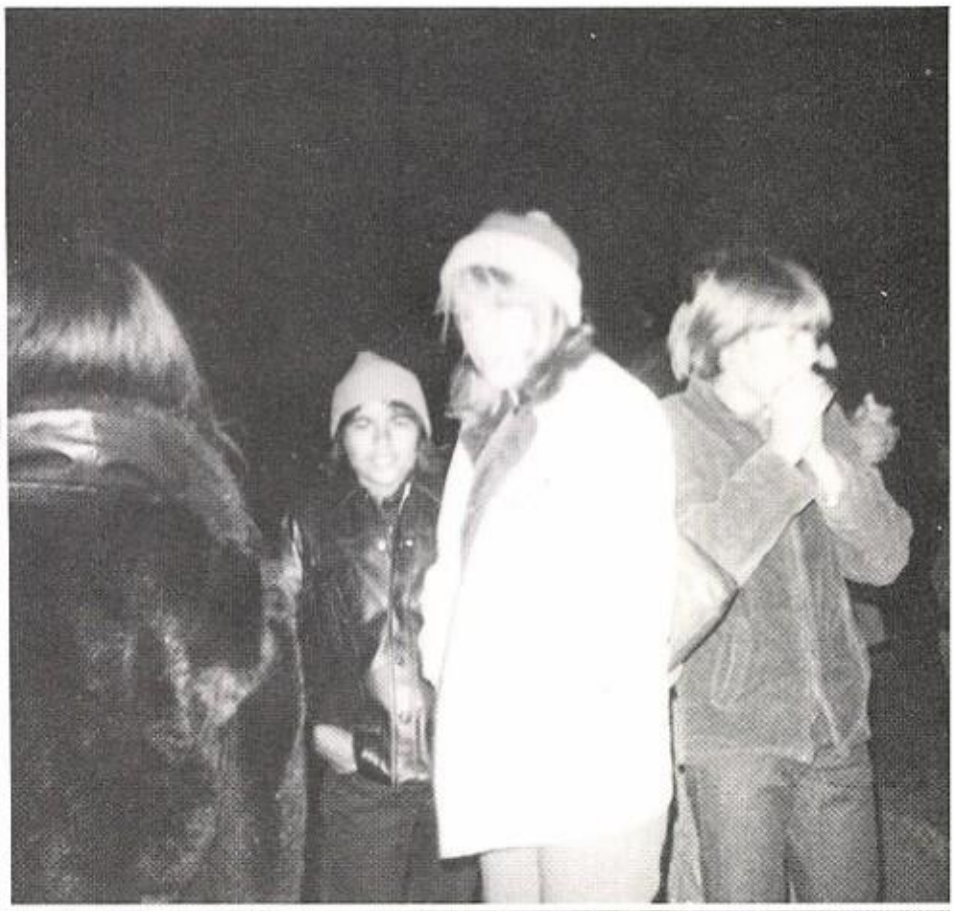

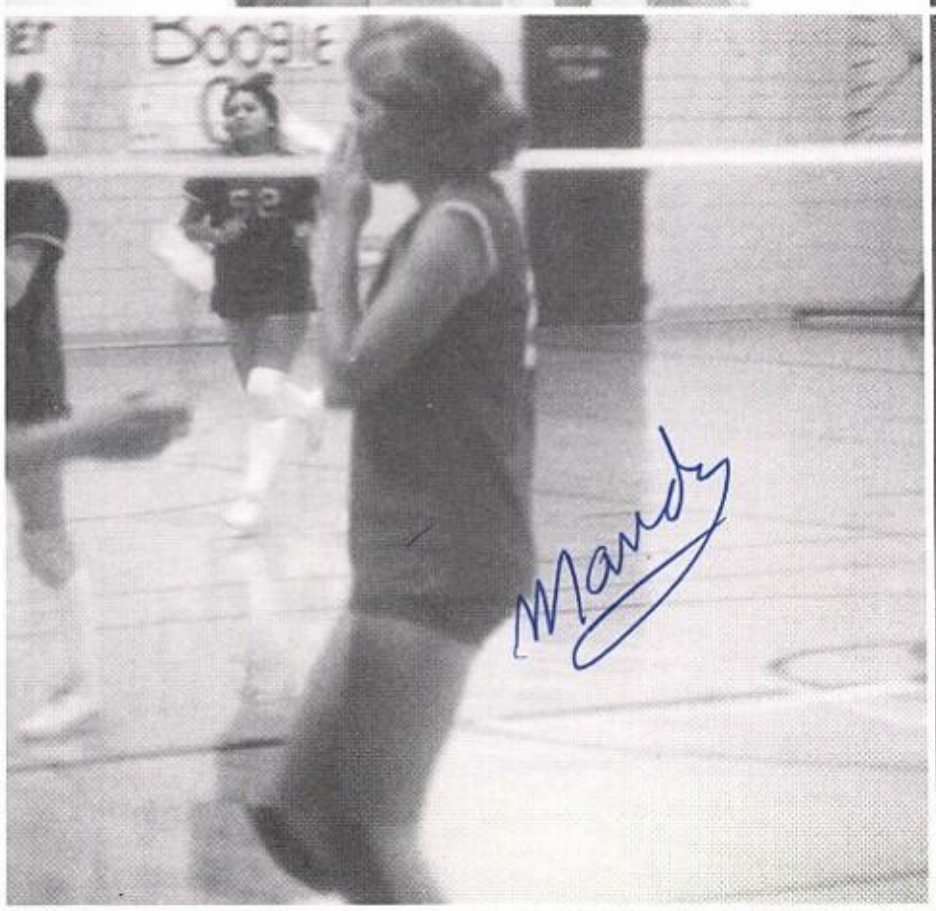

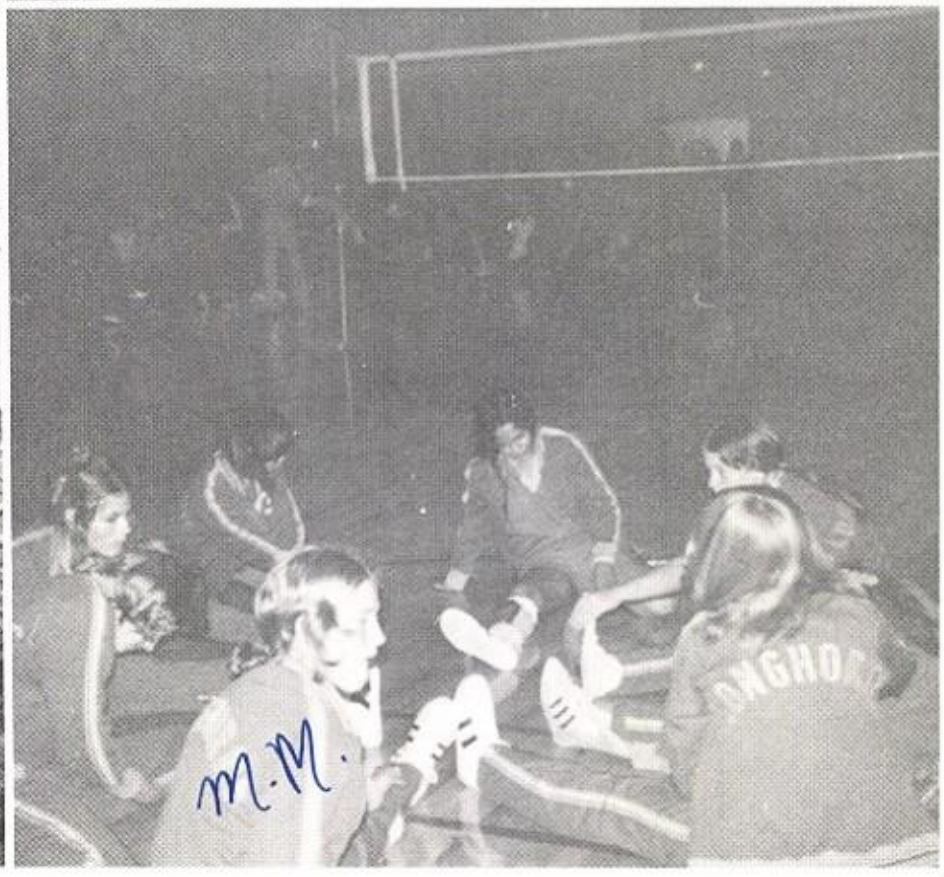

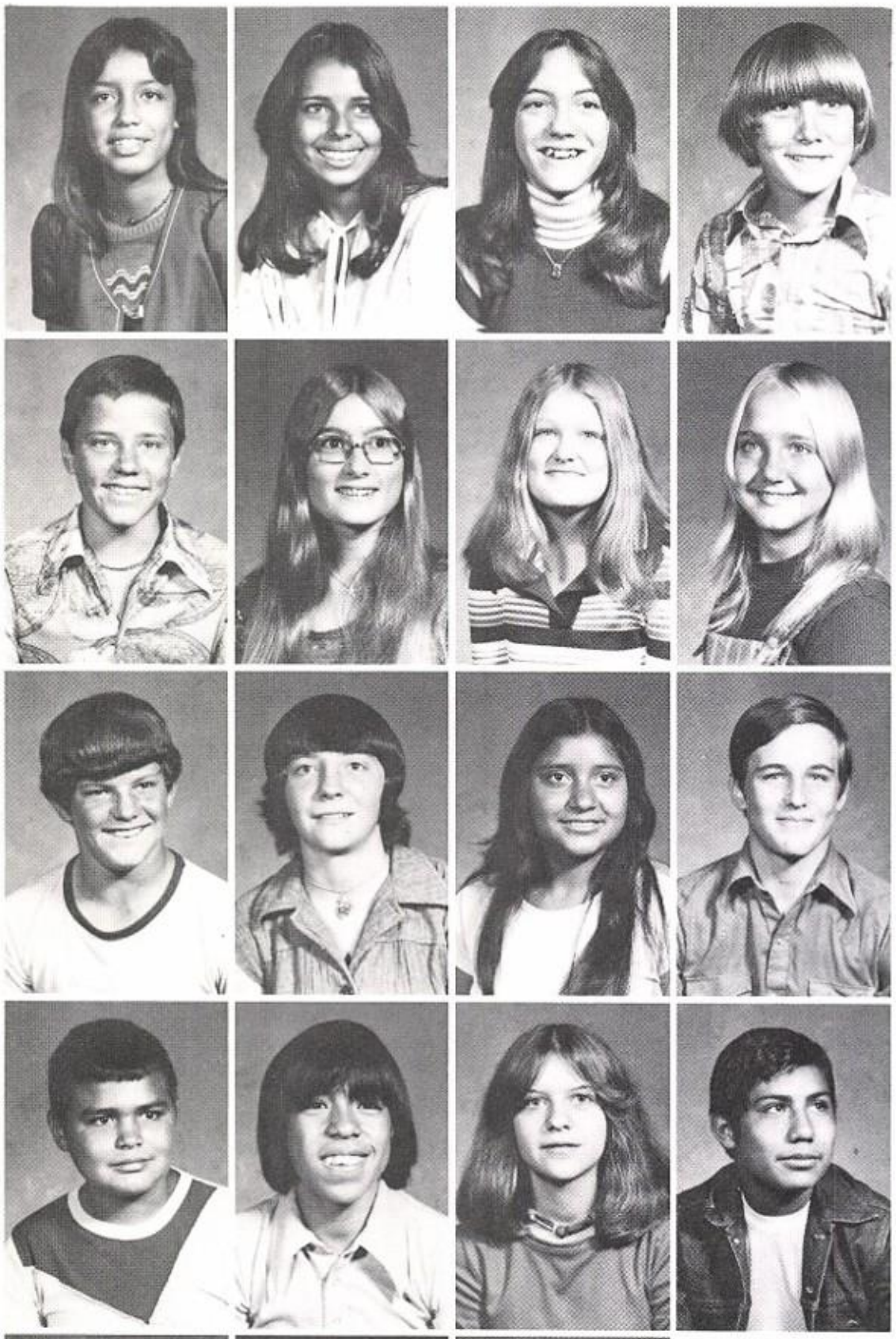

Acosta, Corina
Alday, Amalia
Alred, Stacy
Collins, Sheldon

Fied, Carl
Grant, Pam
Green, Melisa
Hawke, Tammy

Jamison, Kevin
King, Monique
Luna, Rosio
Murphy, Pat

Pacheco, Emilio
Perales, Junior
Reid, Leneise
Rodriguez, David

Schwiening, Bryan
Tackett, Edverna
Tovar, Esther

Eighth Grade

Acosta, Junior
Alday, Alex
Alvarado, David
Cowell, Patrick
Caskey, Mark

Christi, Veronica
Duckett, Brad
Field, Michelle
Ivey, Warren
Garcia, Junior

Gomez, Frances
Hartman, Randy
Holladay, Thomas
McDaniel, Melanie
McDowell, Kent

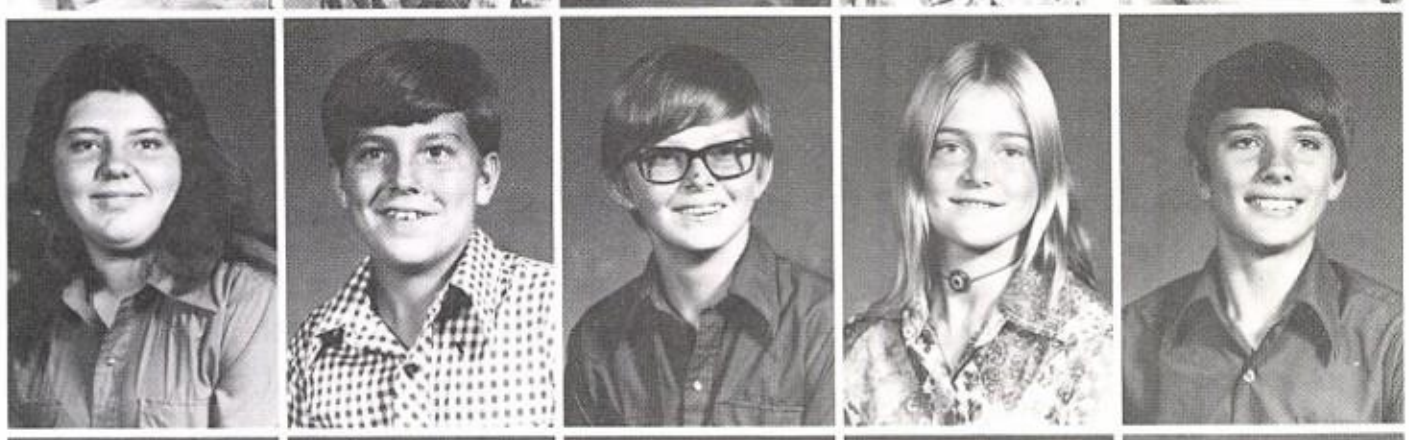

Perales, Prissy
Ray, Robert
Schwiening, Tibba
Traylor, Linda
Tarin, Emelda

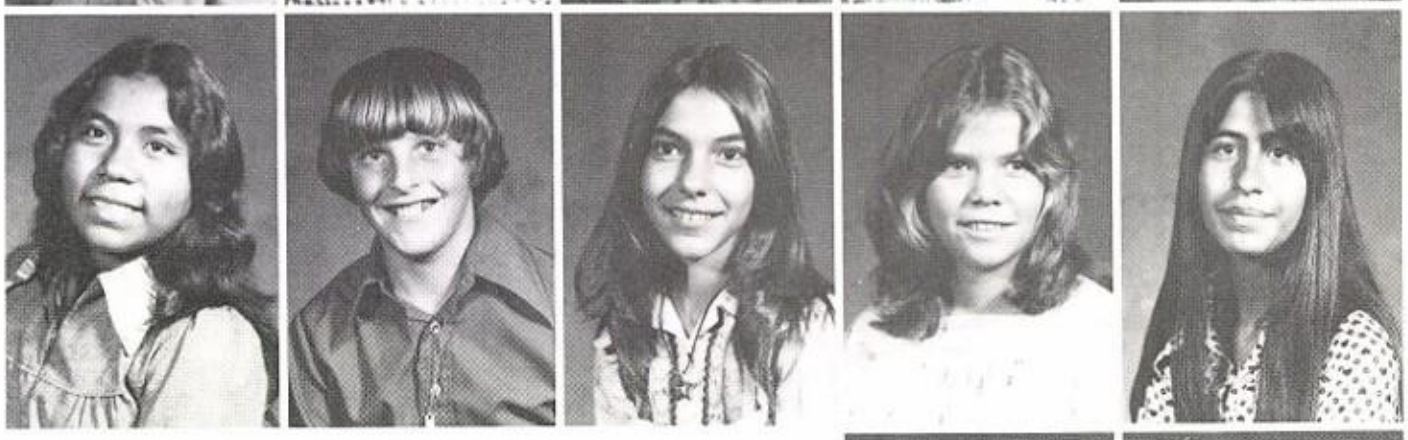

Woodward, Snap
Woodward, Skip

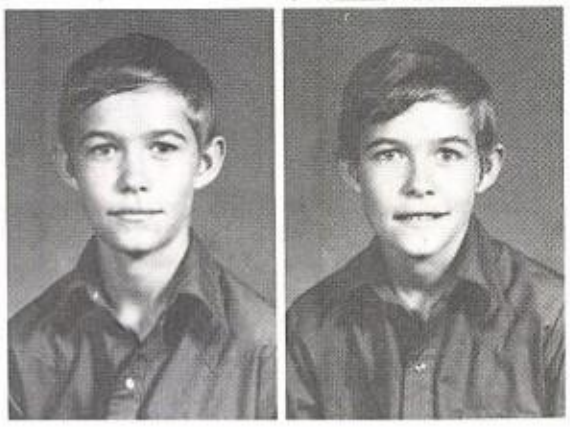

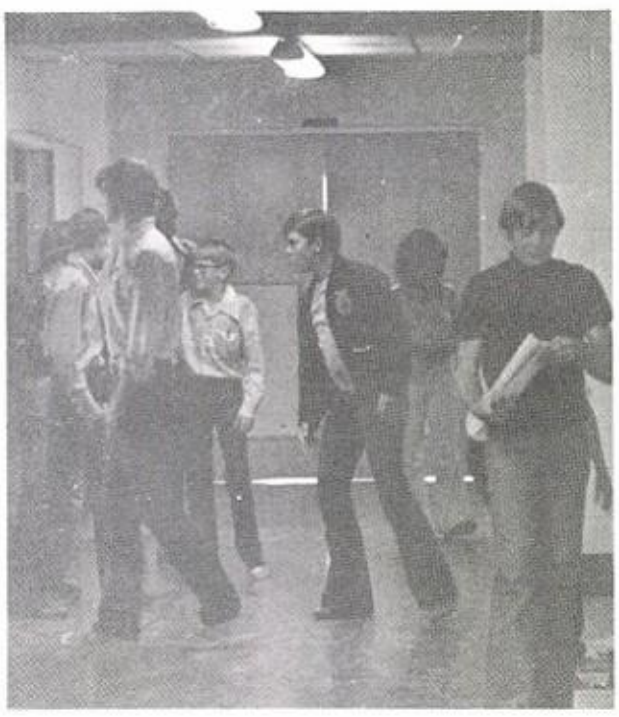

Seventh Is Something!

Sixth Grade

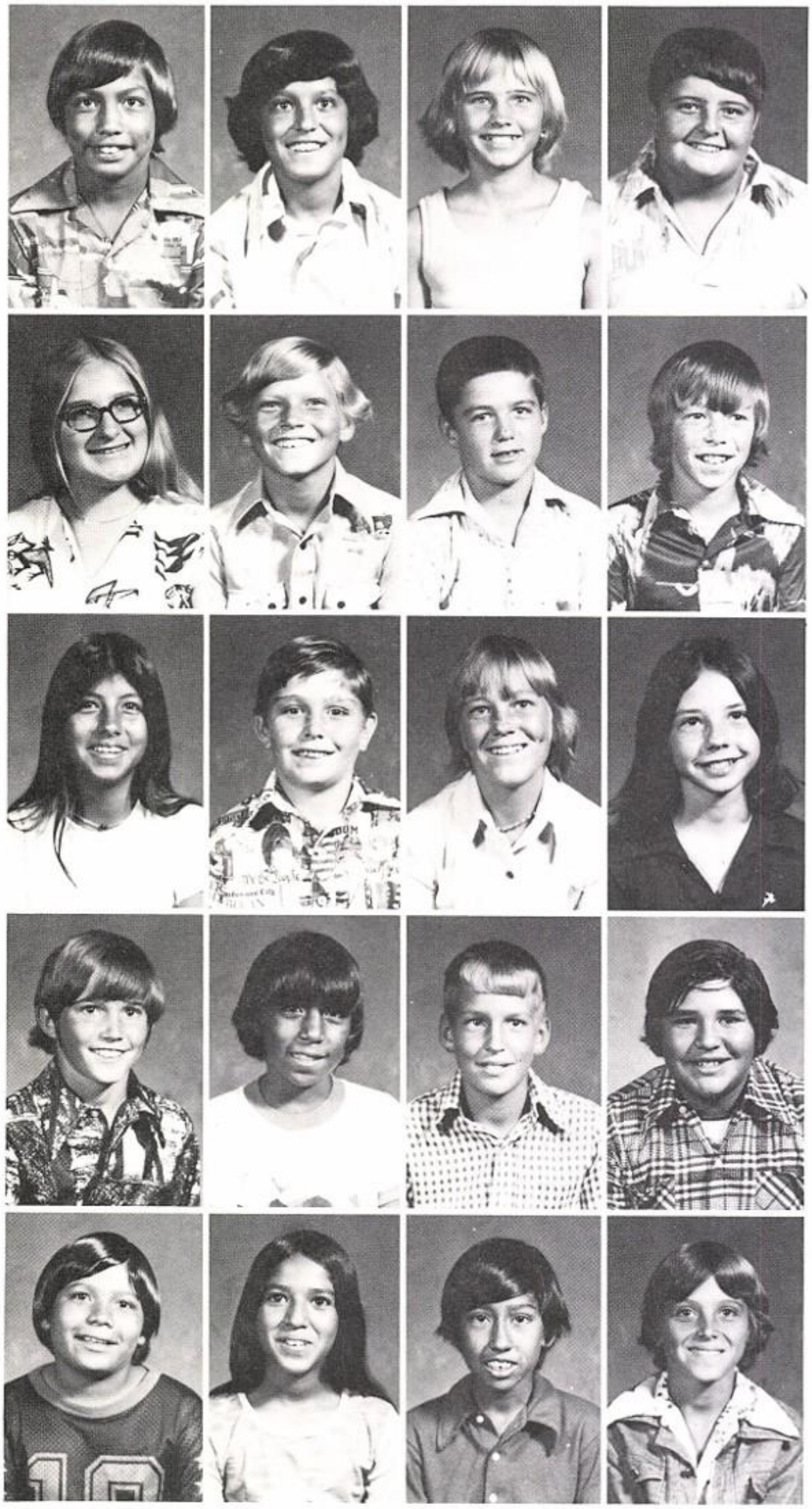

Acosta, Roy
Armendariz, Paul
Baker, Sara
Blaine, Joe

Butler, Sharon
Cacy, Blake
Canter, Danny
Caskey, Vance

Duarte, Delia
Forehand, Andy
Ivey, Paula
Matthews, Cheri

McDaniel, Danny
Perales, Eciquio
Nichols, Terry
Ramirez, Jose

Ramirez, Noel
Rodriquez, Elena
Tovar, Arnold
Tucker, Lynn

Fifth Grade

Baker, Lee
Cacy, Bart
Garcia, Arturo
Harris, Cindee

Hartman, Brenda
Hennington, Michael
Luna, Yolanda
McDowell, Timothy

Murphy, Lynette
Ramirez, Sildia
Rodriquez, Ermira
Singleton, Perry

Smith, Kimberly
Stephens, Tracy
Tarango, George
Tovar, Suzie

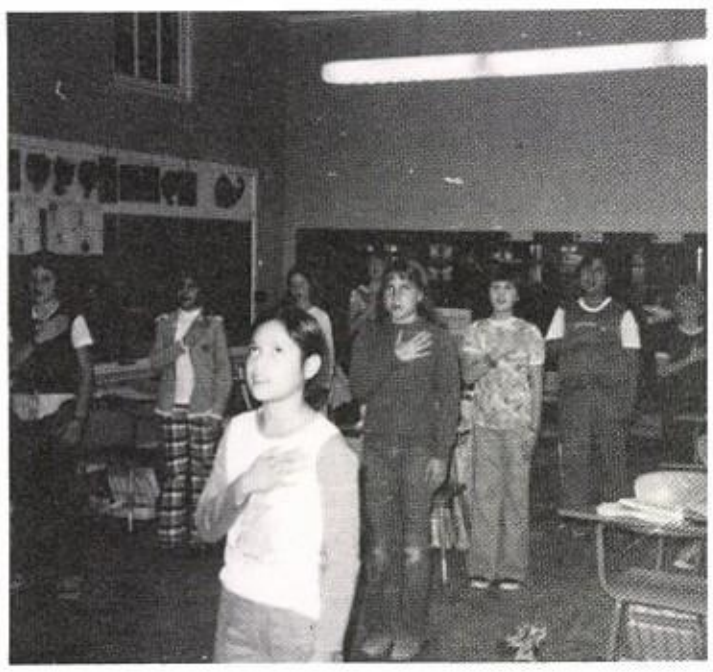

Fourth Grade

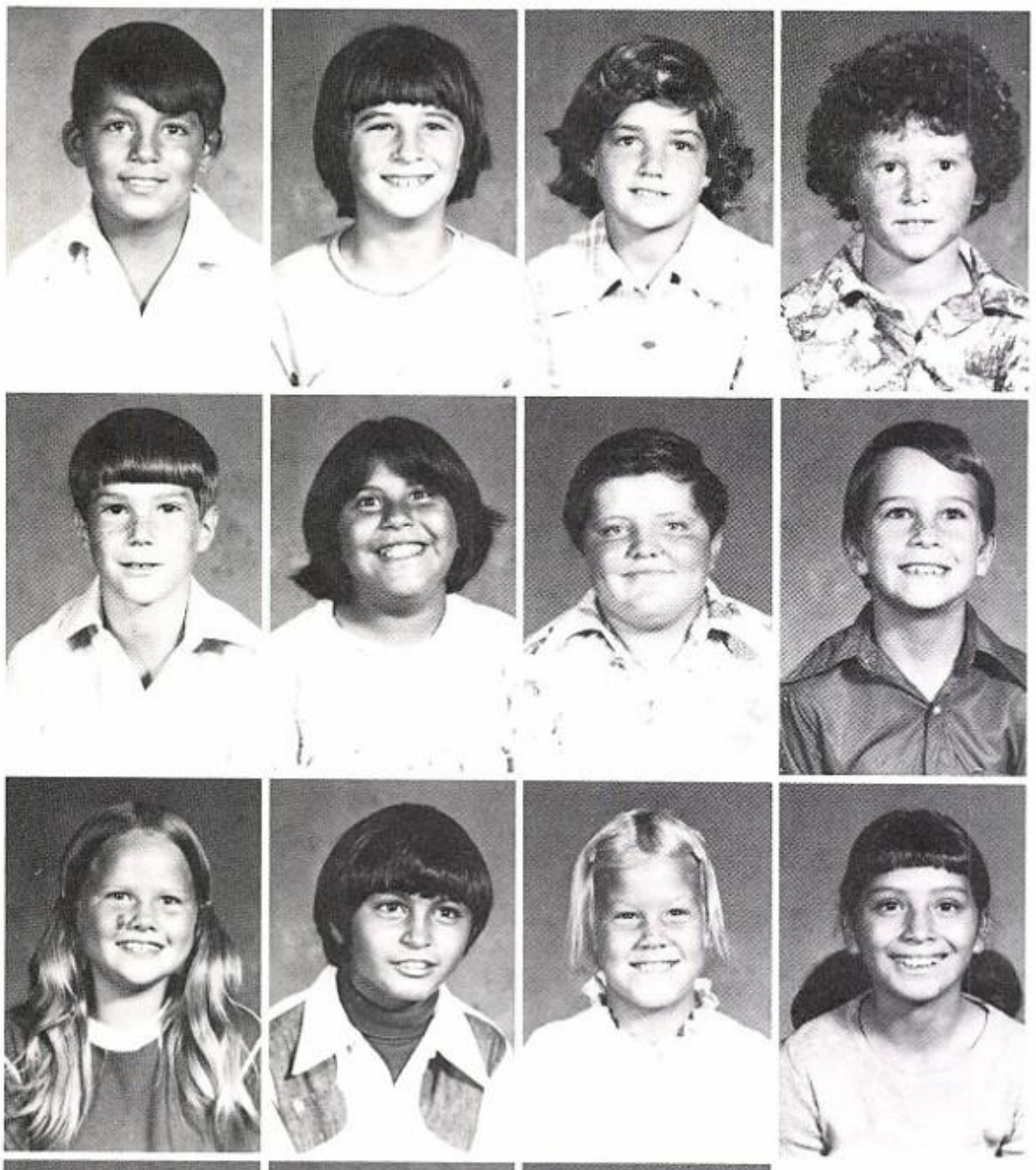

Alday, Johnny
Calvert, Boyd
Canter, Cindy
Caskey, Kraig

Cowell, Gary
Garcia, Sylvia
Gomez, Concepcion
Goodyear, Miles

McDowell, Korin
Montez, Alex
Nichols, Denise
Robledo, Rebecca

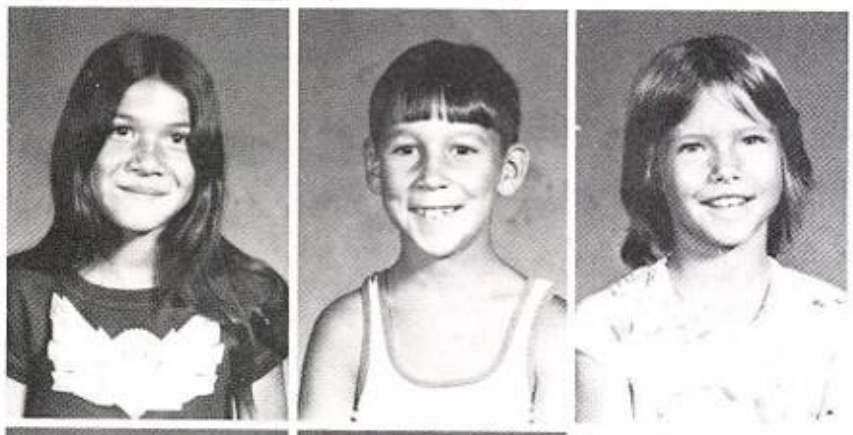

Rodriquez, Elodia
Singleton, Chester
Tackett, Kaynette

Tarango, Arlina
Word, Cathy

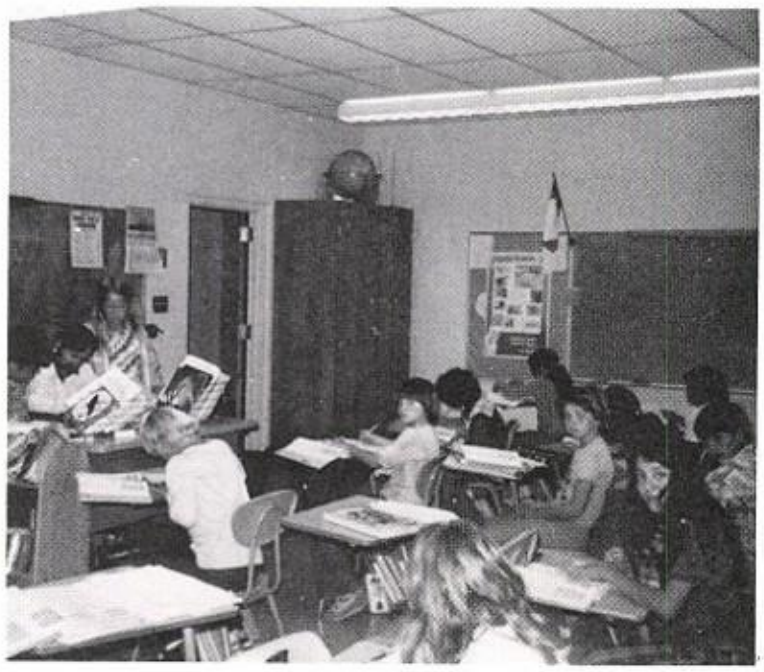

Third Grade

Brown, Becky
Clawson, Lance
Dittman, Terry
Duarte, Doris

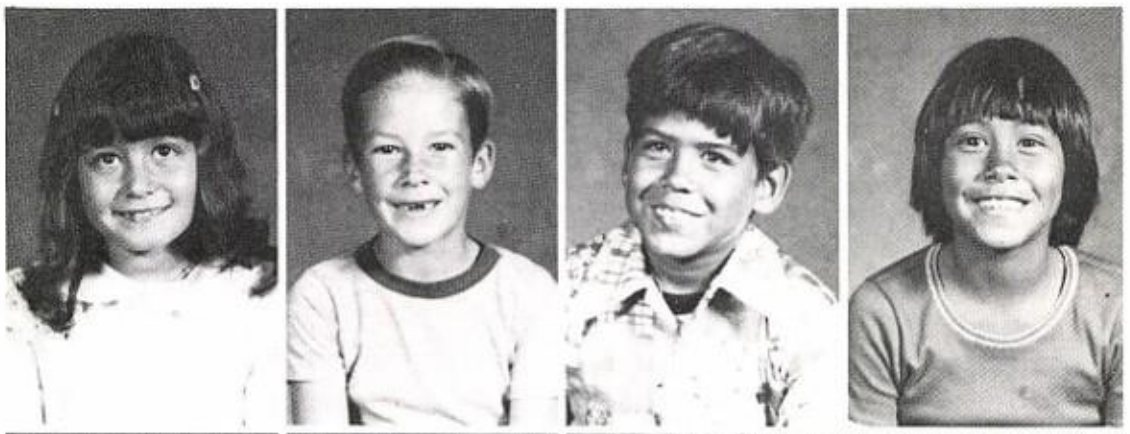

Goodyear, Cassandra
Greer, Deana
Hartman, Jana
Hobbs, Raine

Lear, Lesley
Matthews, John
Ramirez, David
Reid, Richie

Swetnam, Shanna
Tovar, Lisa

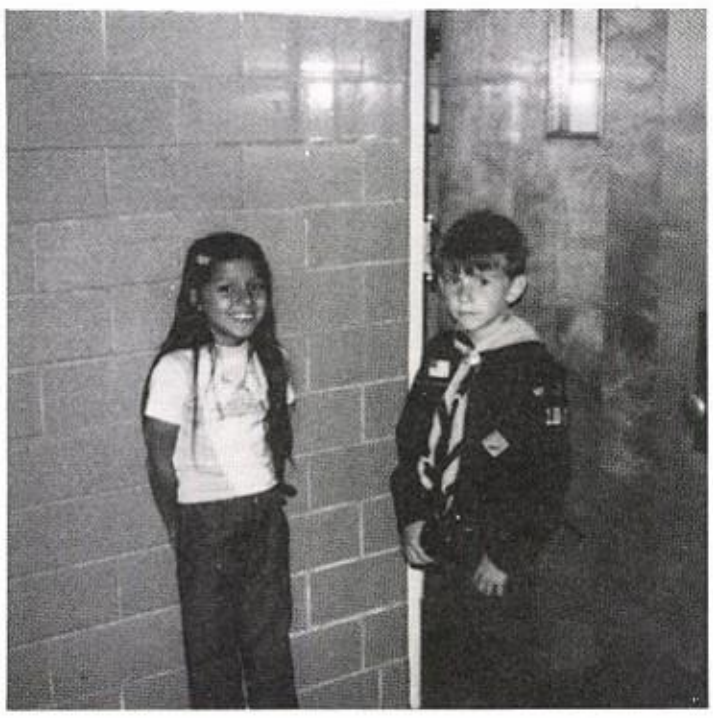

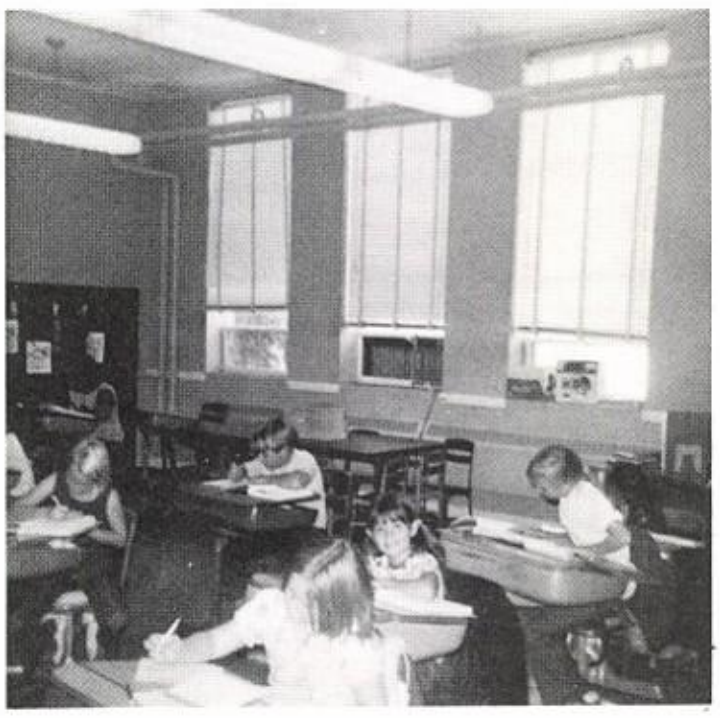

Second Grade

Acosta, Tony

Brown, John

Canter, Marshin

Forehand, Carla

Gomez, Cruz

Harris, Todd

McGonagill, Clay

Polanco, Asteria

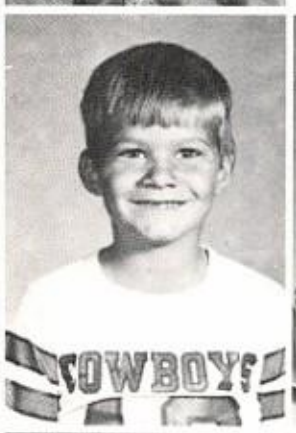

Pruit, Don

Ramirez, Alicia

Rey, Kristi

Stephan, Shannon

Tarin, Leopoldo

Tarin, Mary Bell

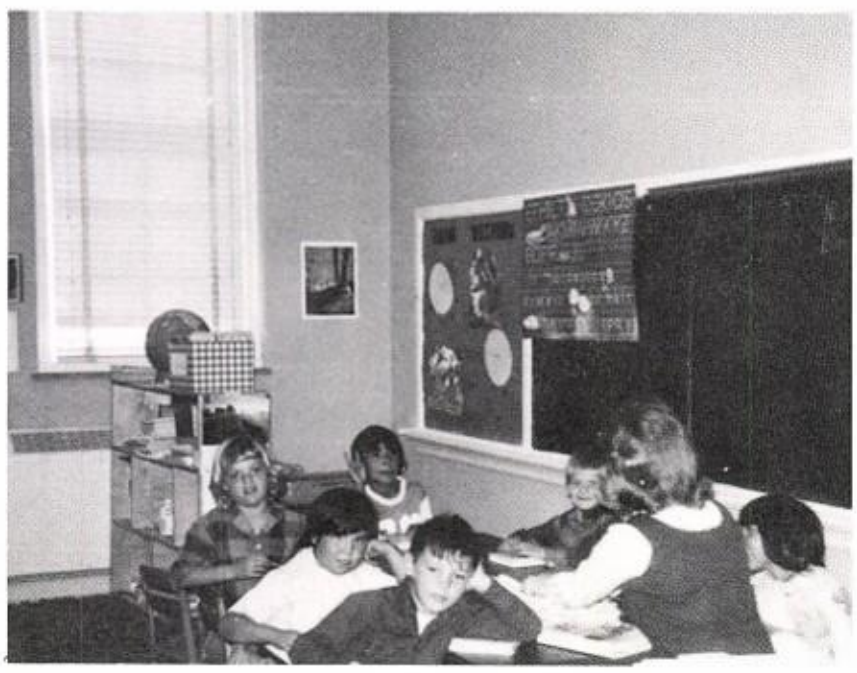

First Grade

Bailey, Shane
Cacy, Jeana
Canter, Lou
Canter, Terry

Clawson, Paige
Garcia, Emma
Gomez, Carlos
Harris, Terri

Jenkins, Michael
Lear, Tracy
Montoya, Danny
Payne, Kim

Rodriquez, Elvia
Rodriquez, Imeld
Smith, Jill
Stevens, Shannon

Tarin, Belinda
Tarin, Melinda

Kindergarten

Adams, Daniel
Blaine, Johnny
Brown, Ronnie

Montez, Israel
Nichols, G. I.
Ramirez, Brenda

Rey, Tracey
Rodriguez, Jr.
Smith, Jasson

Tarin, George
Tovar, Alonzo

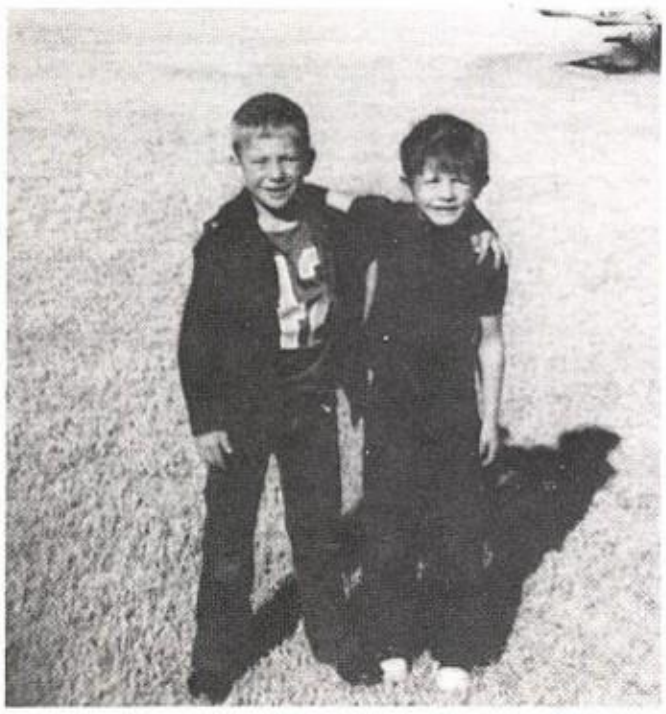

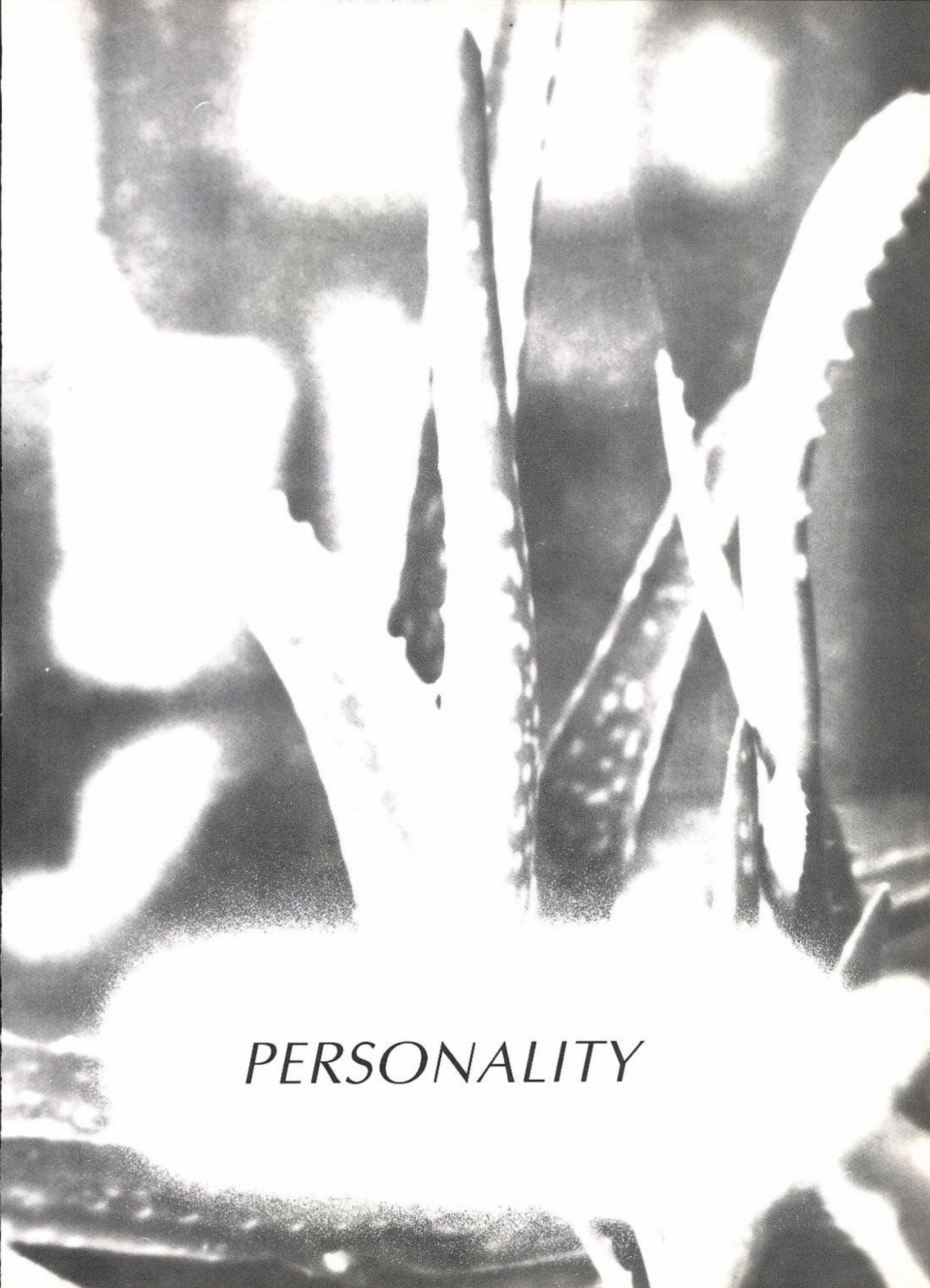

PERSONALITY

Who's Who at BVHS 76-77

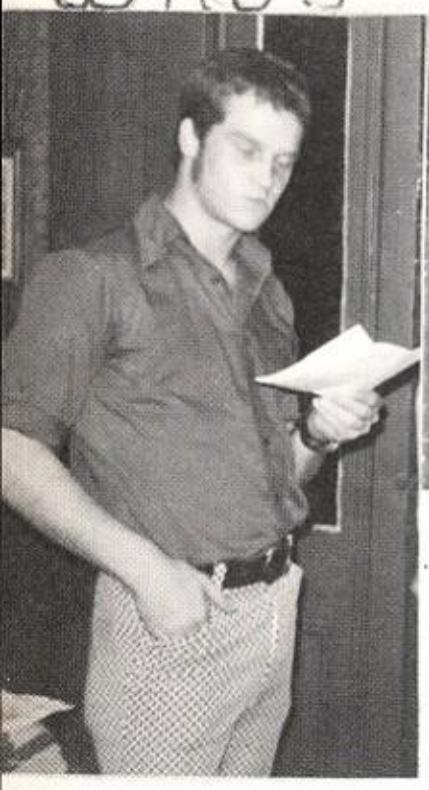

Rodney Powell

Boys P E

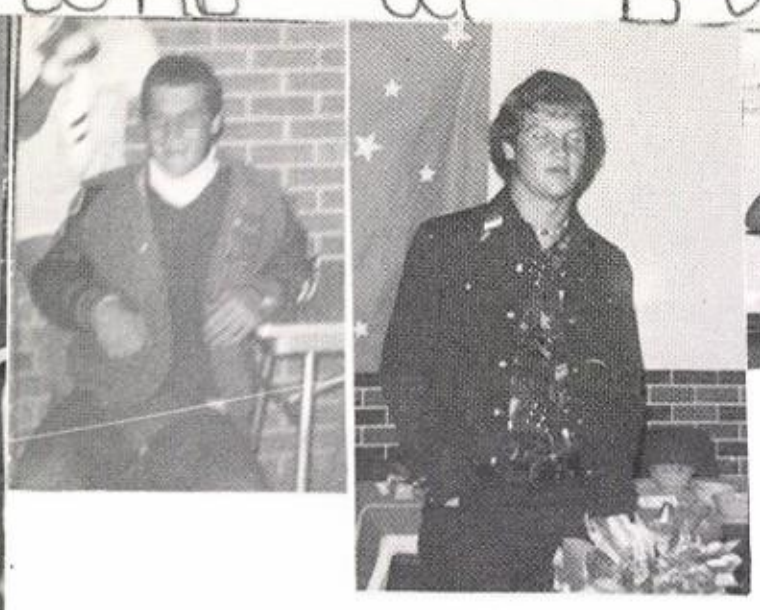

Alicia Garcia

Girls P E

Debbie Duarte

Journalism

Ron McDowell

Government

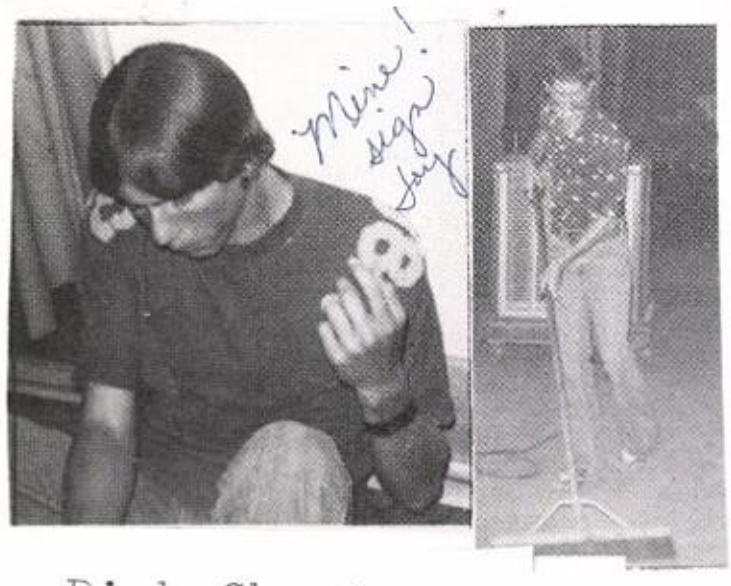

Rick Choate Vo Ag

Sylvia Rey

Shorthand

Raymond Polanco

Home and Family

Randy Cowell

Math Science Spanish II

Mike Petree

Spanish I

Janis Word

American History

Joy Grant

Speech

Sammy Ray Band Typing Accounting

Eddie Pyzdrowski

English

Greta Schwiening

World History

Homecoming Queen And Escort

Matt,
A real nice guy
that I have really
enjoyed going to
school with and
having as a friend
I wish you the
best of luck.

Rodney Powell

Linda Green

Halloween King And Queen

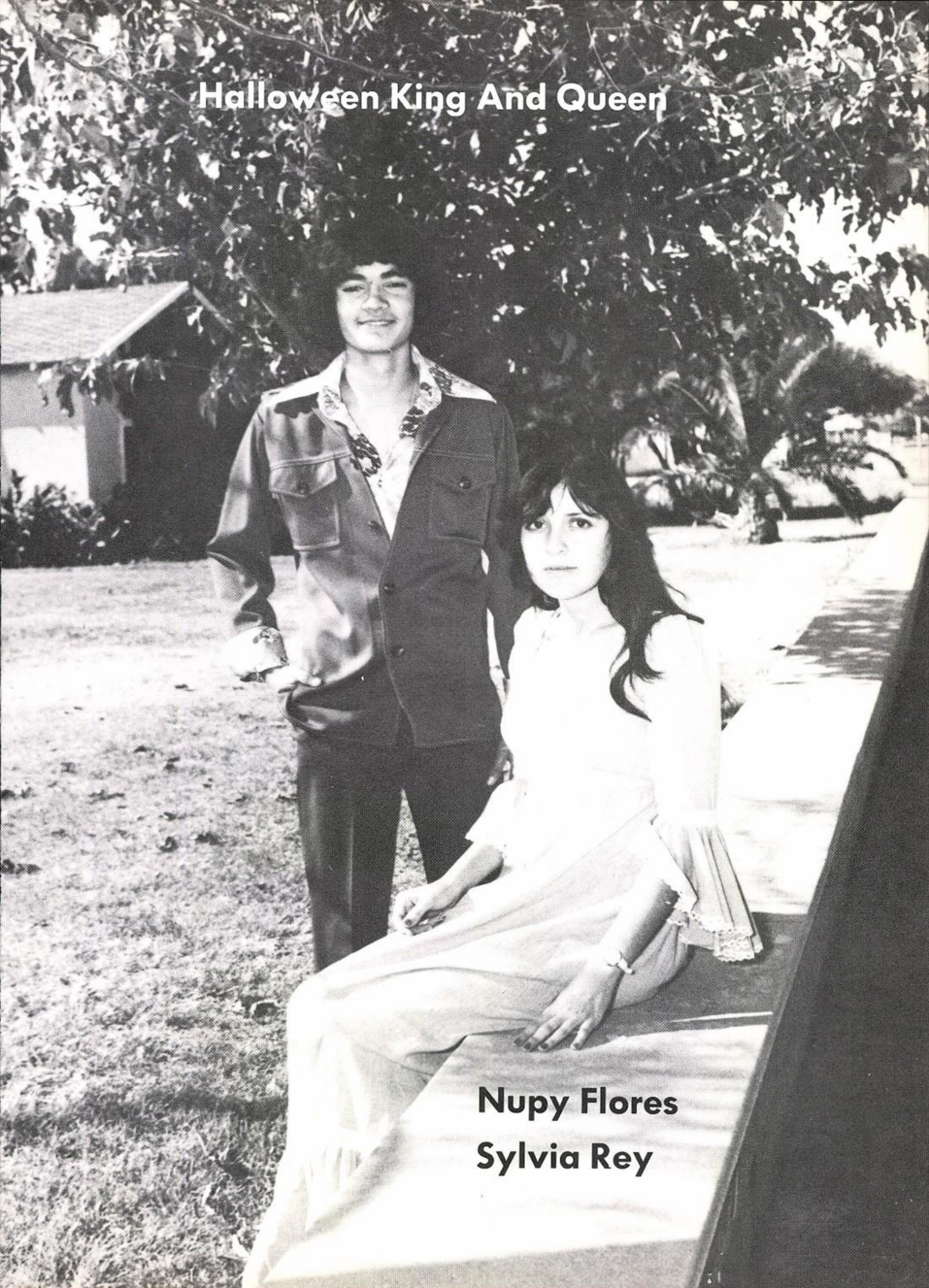

Nupy Flores

Sylvia Rey

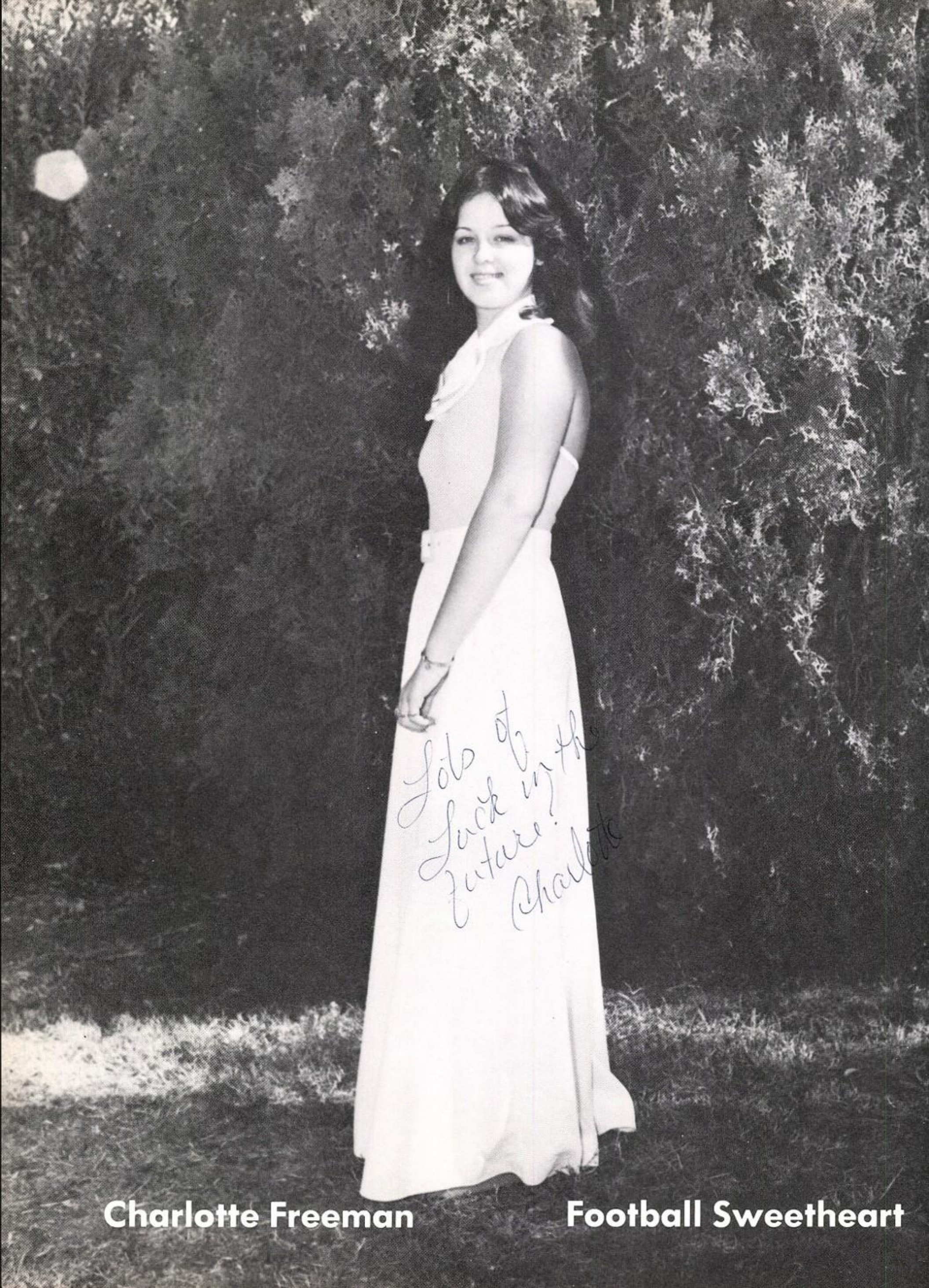

Charlotte Freeman **Football Sweetheart**

Volleyball Beau

Nupy Flores

Band Beau And Sweetheart

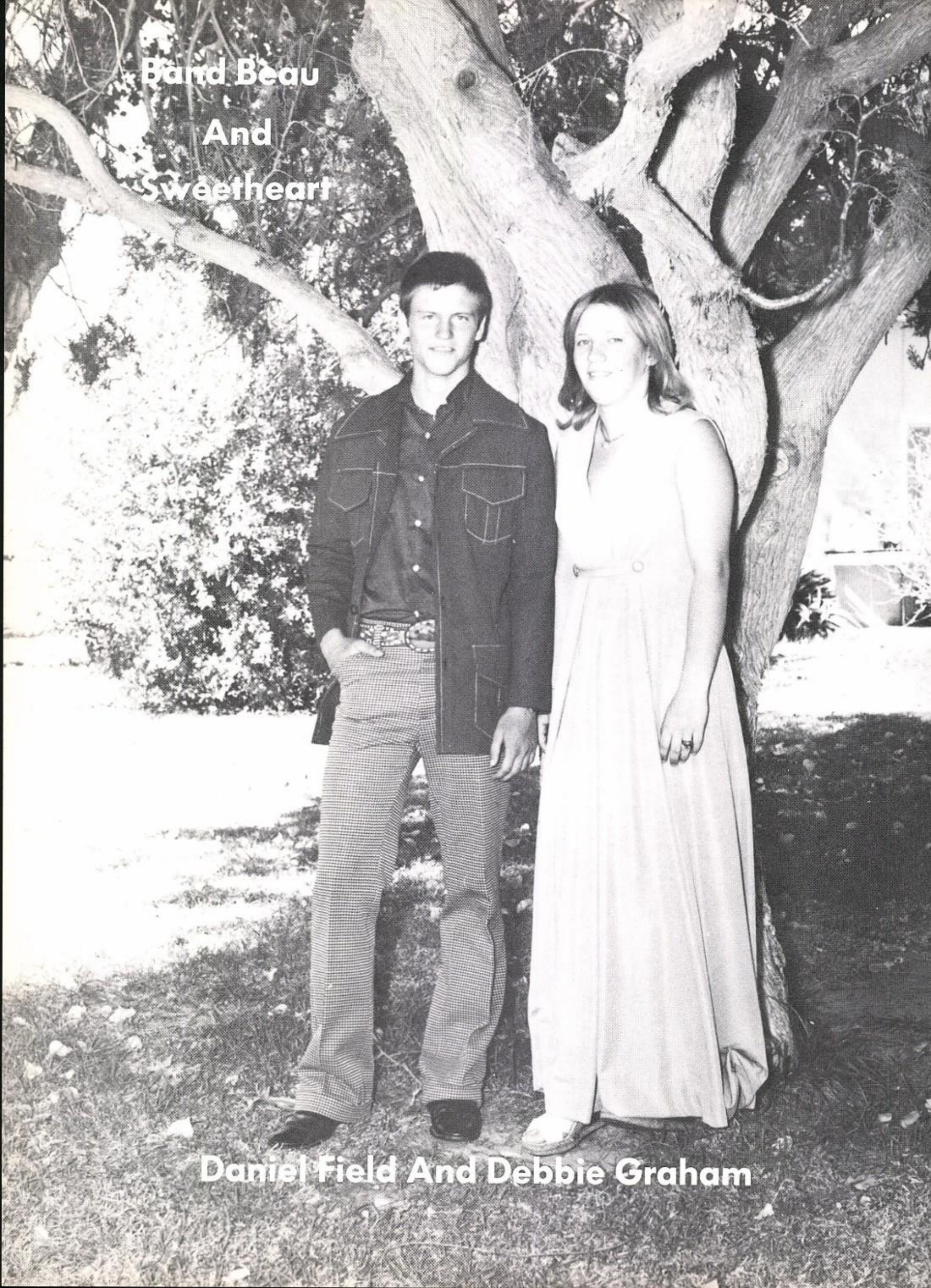

Daniel Field And Debbie Graham

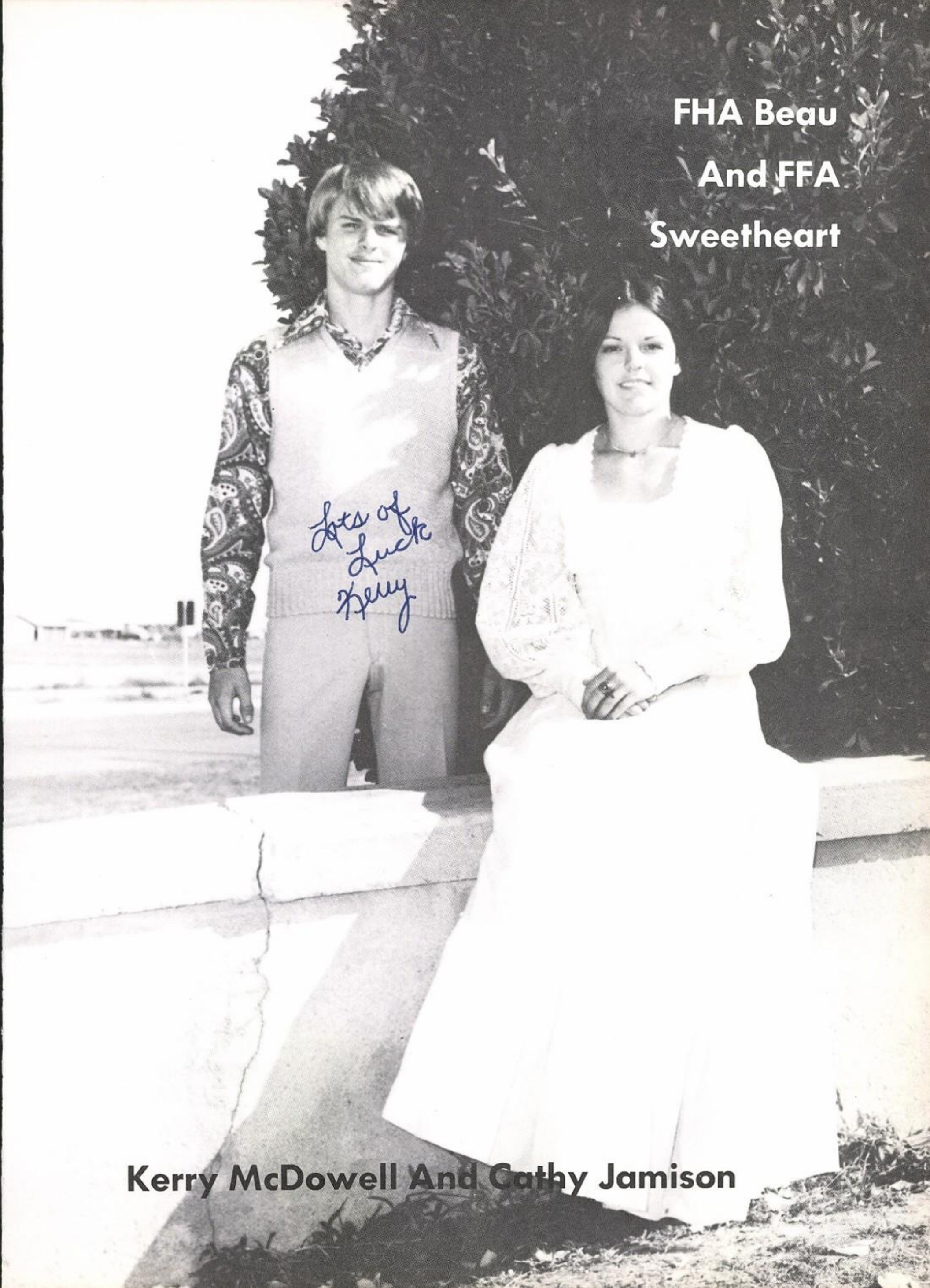
FHA Beau
And FFA
Sweetheart
Lots of Luck
Kerry
Kerry McDowell And Cathy Jamison

Valedictorian

Debbie Duarte

Salutatorian

Sylvia Rey

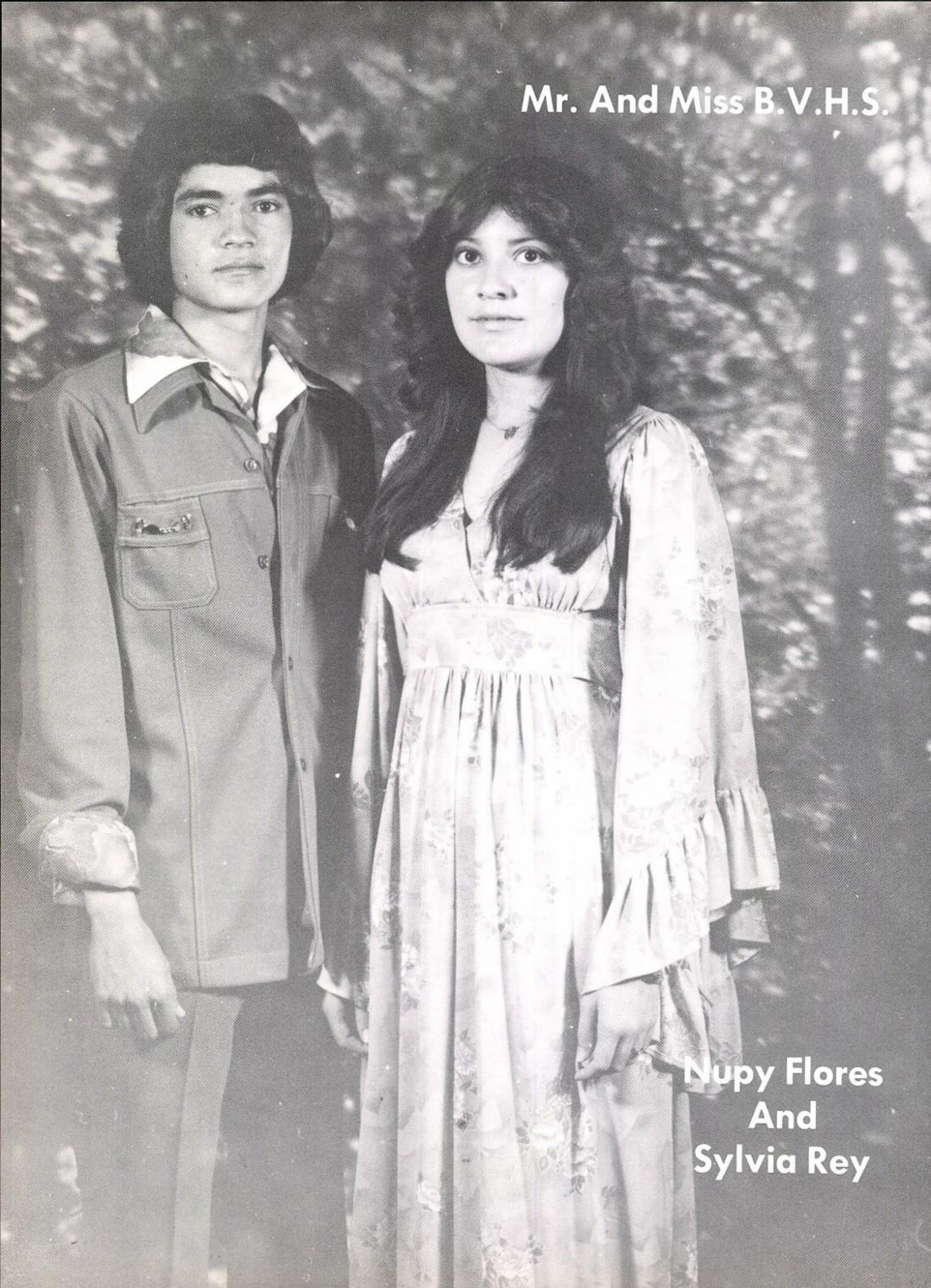

Mr. And Miss B.V.H.S.

Nupy Flores
And
Sylvia Rey

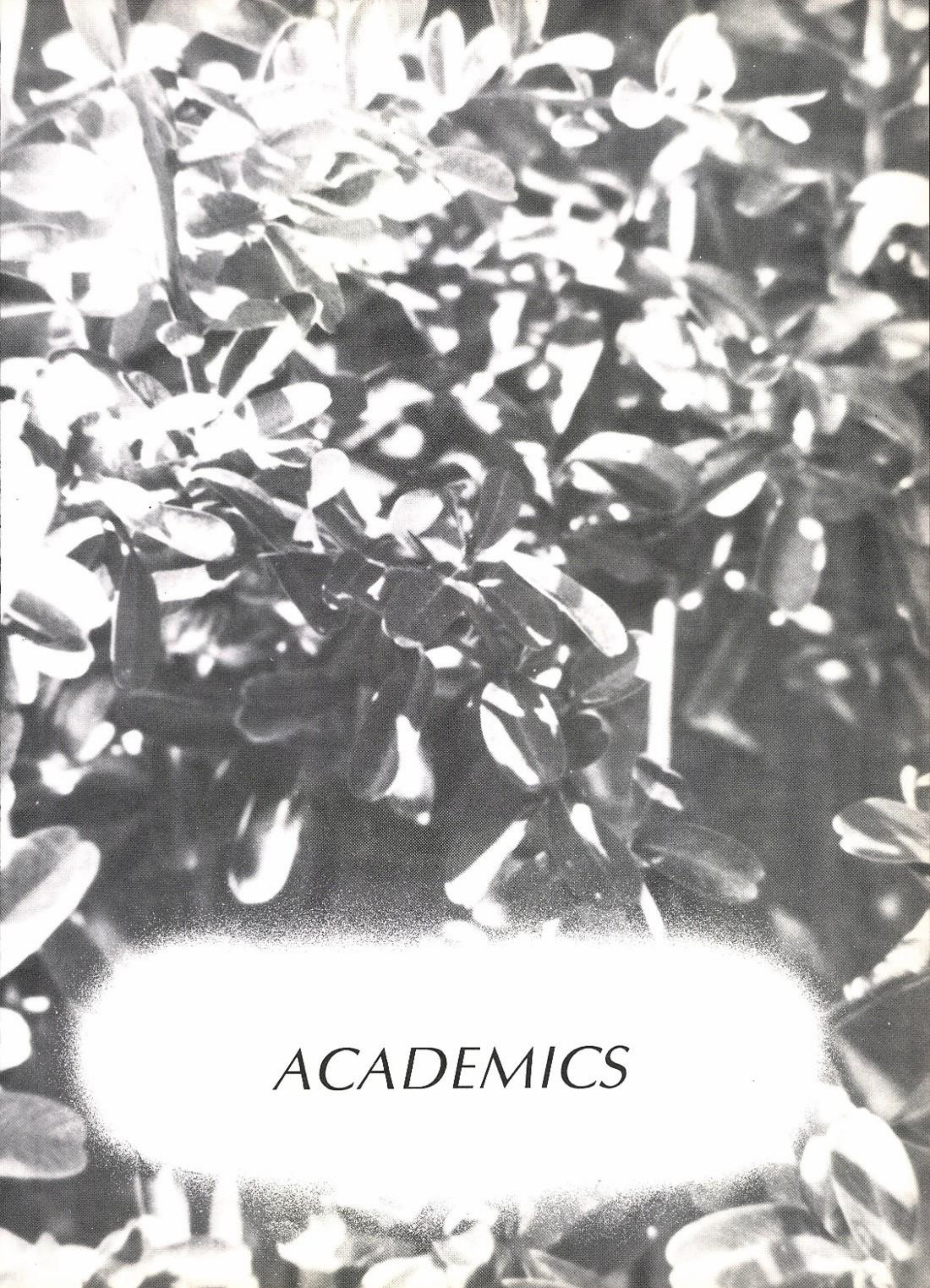

ACADEMICS

English And Spanish

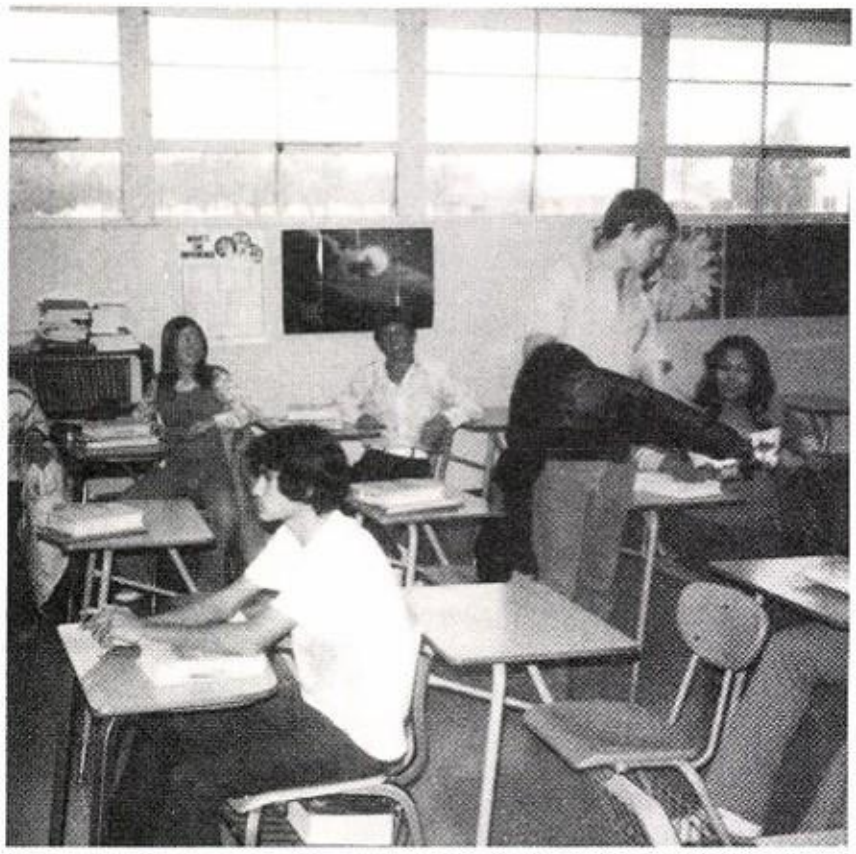

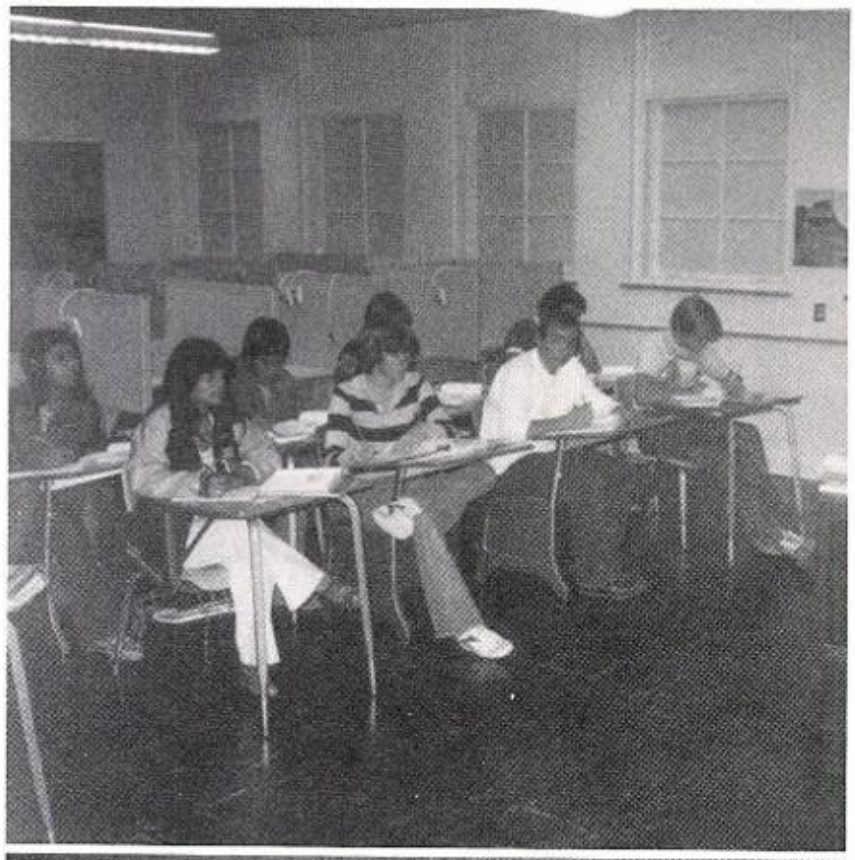

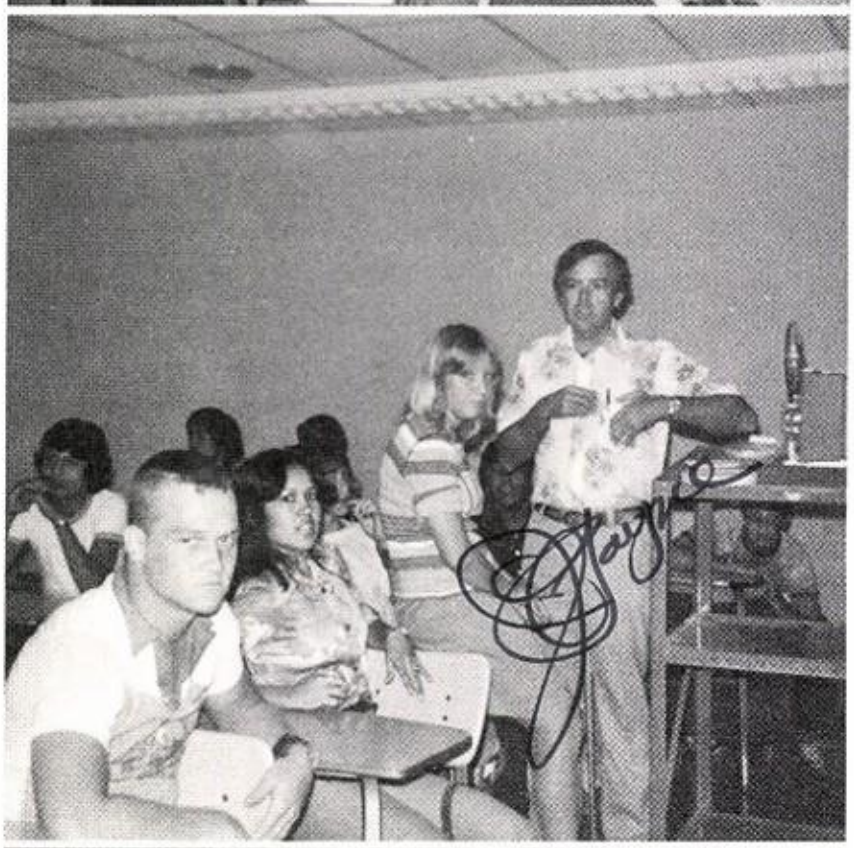

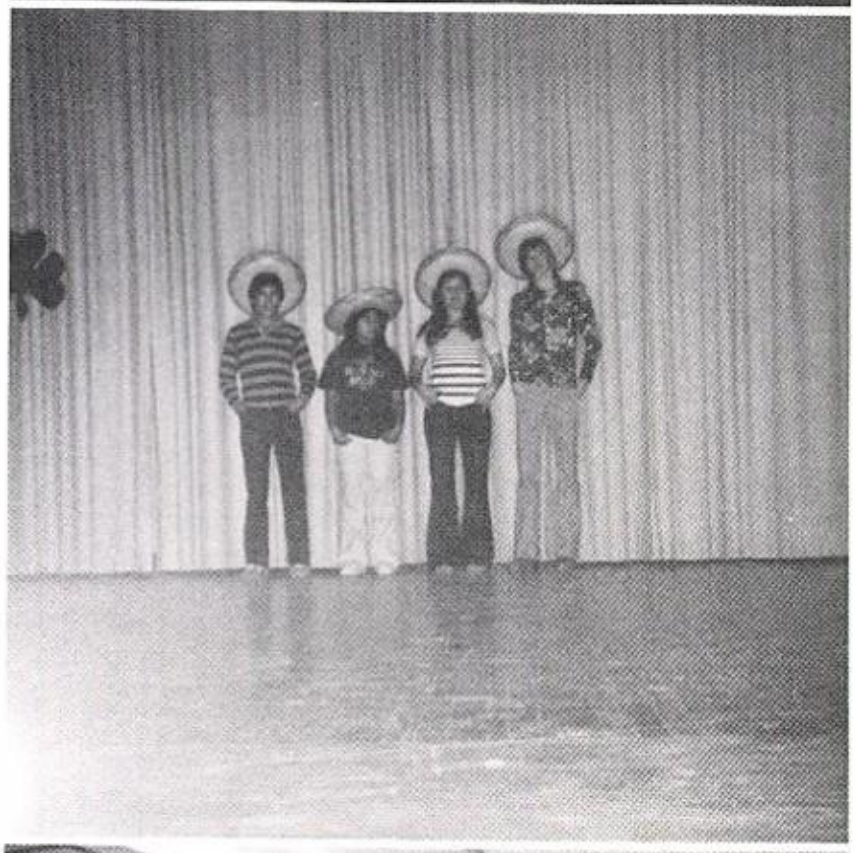

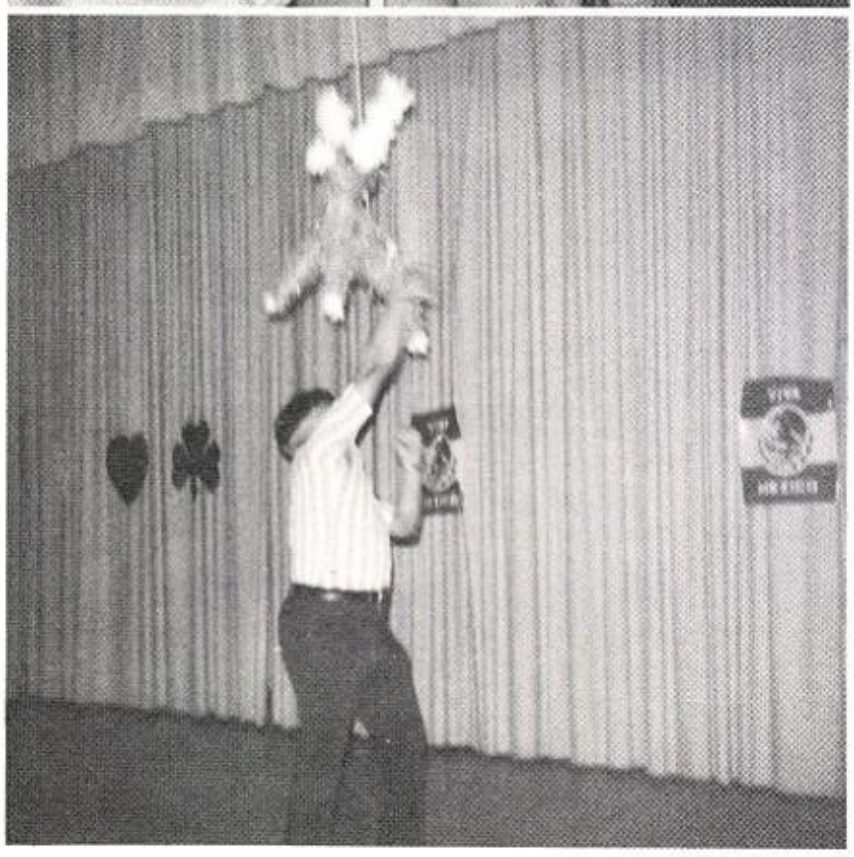

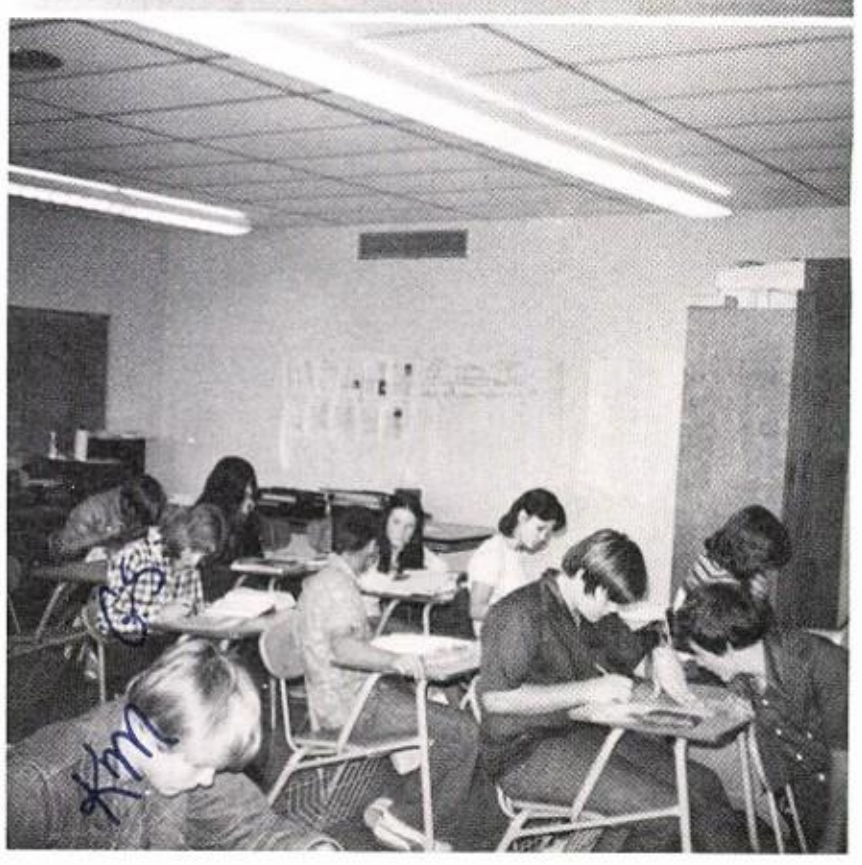

Speech

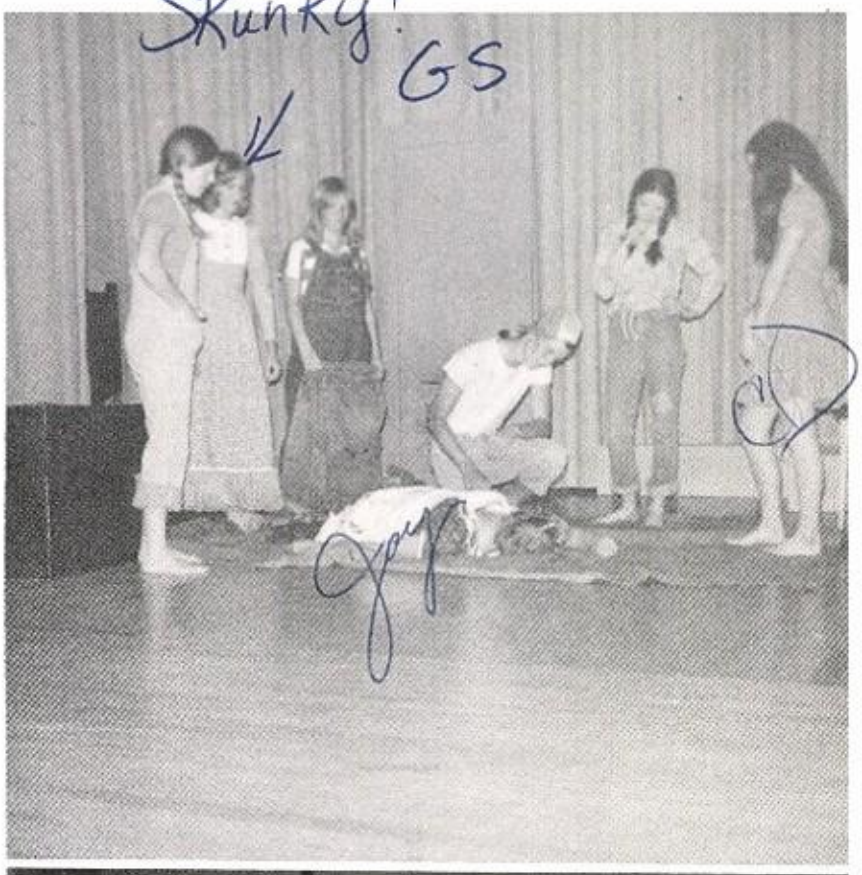

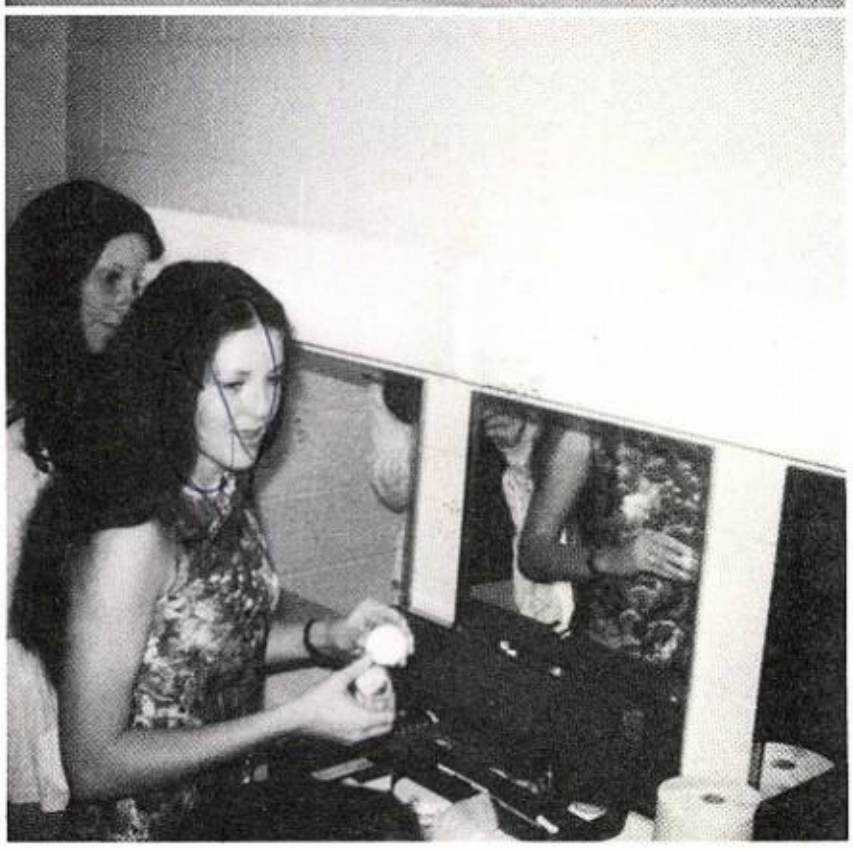

Math

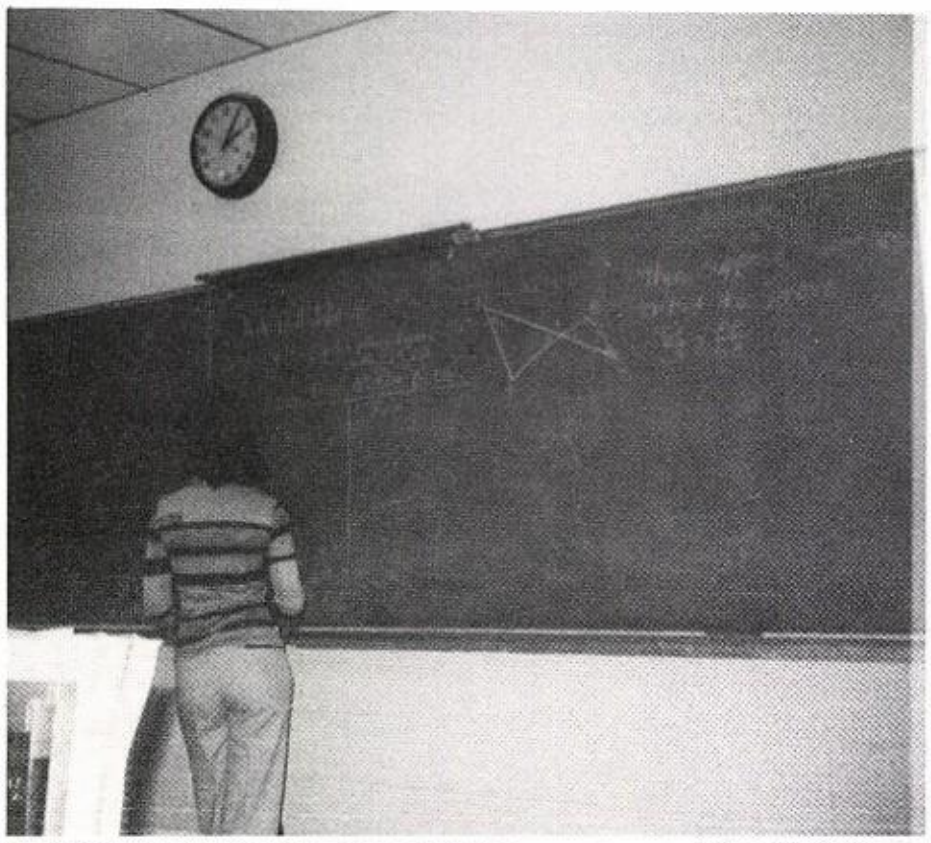

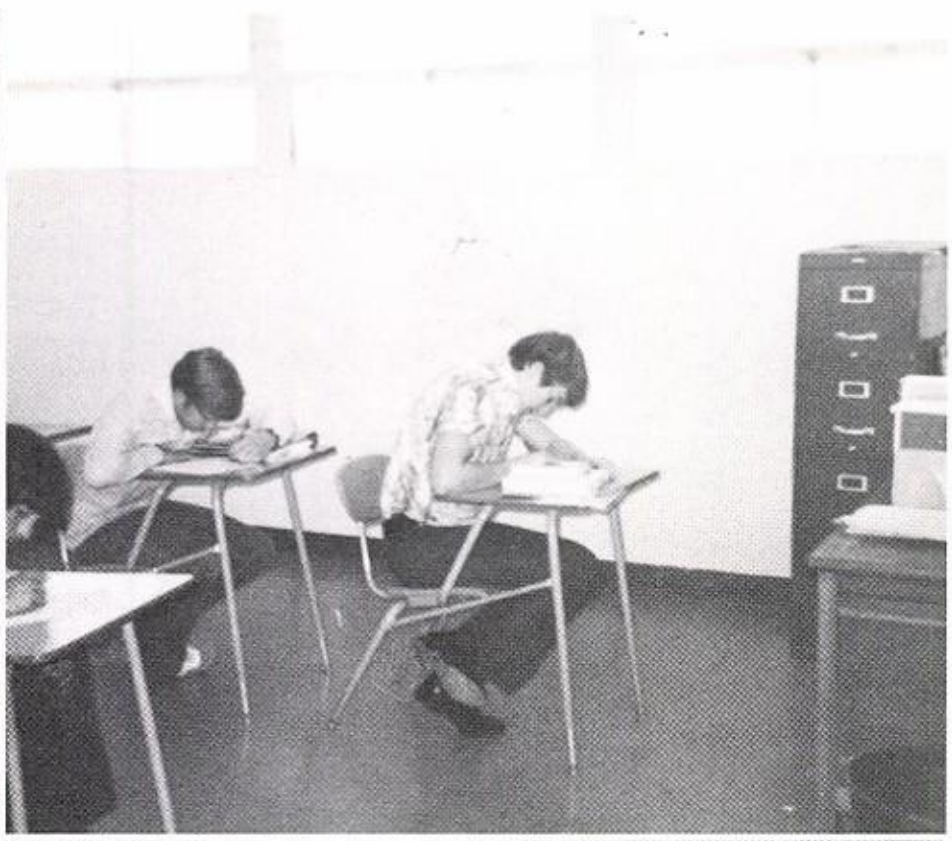

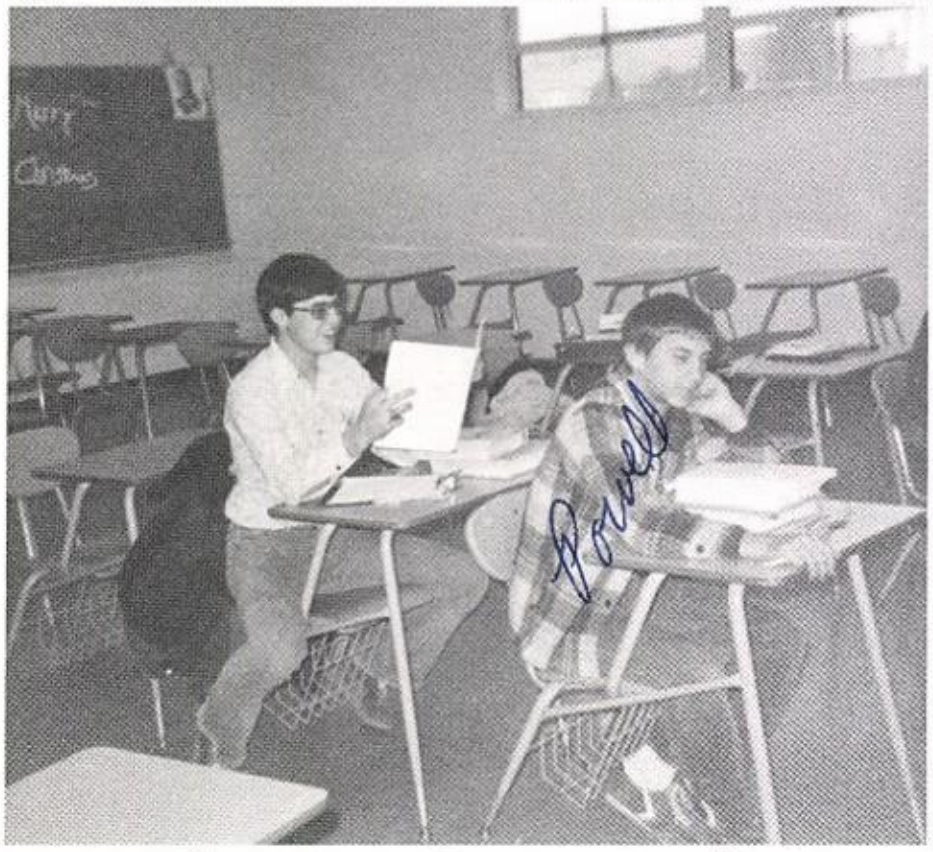

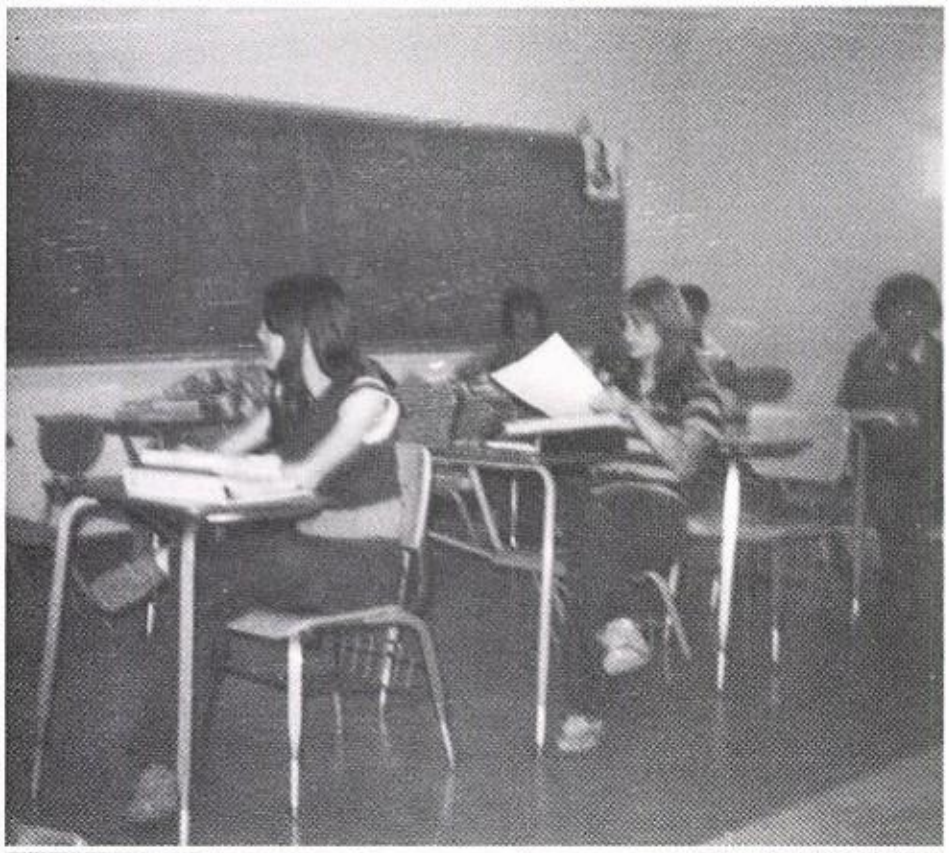

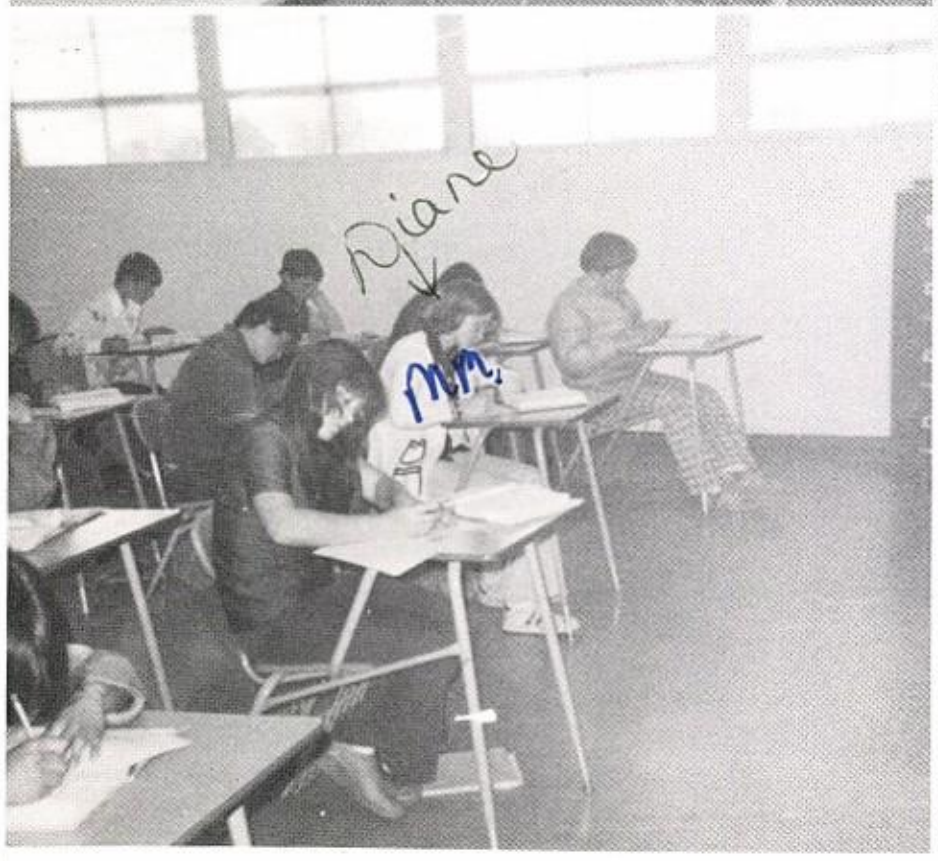

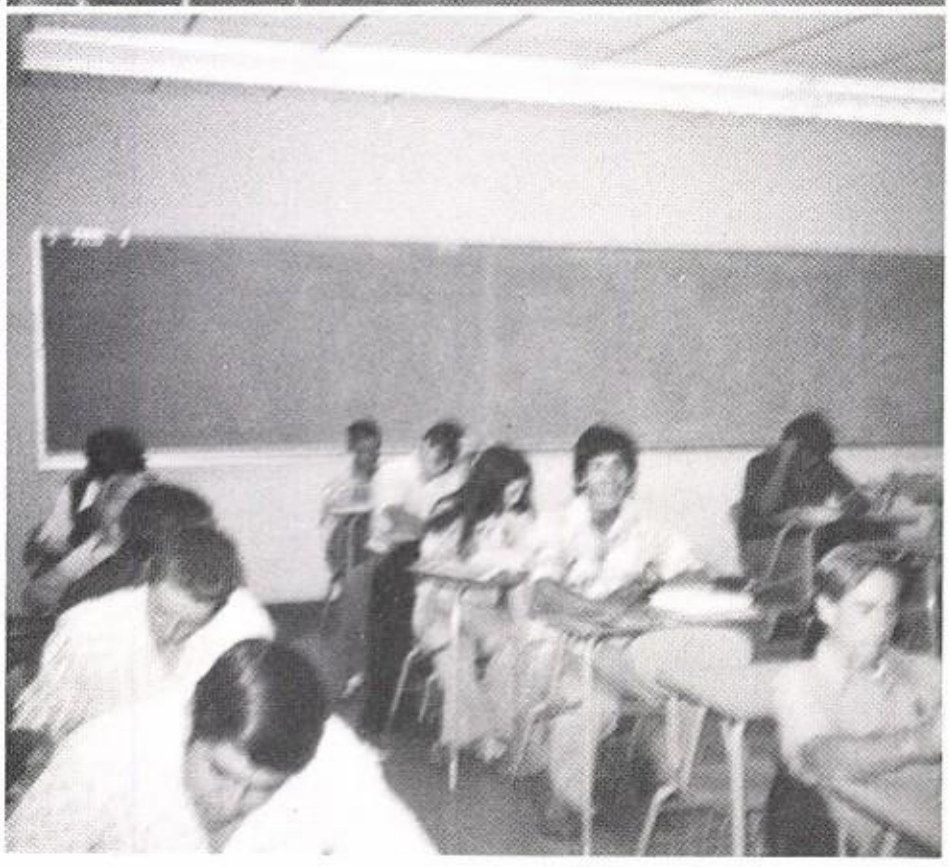

Science

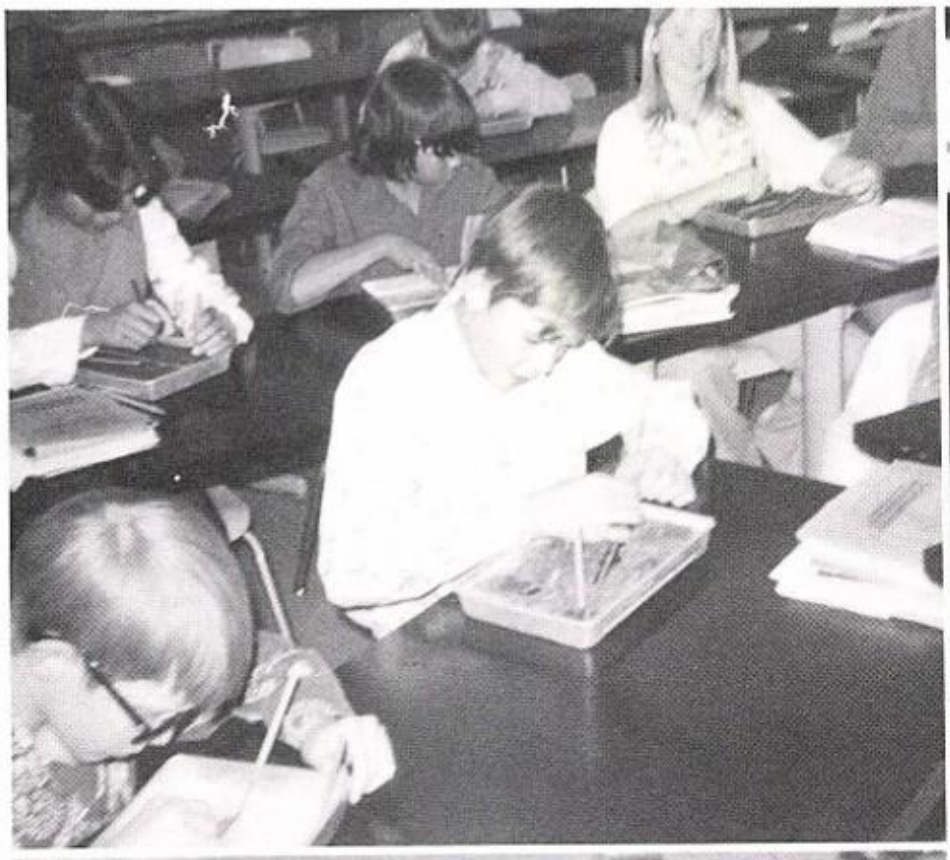

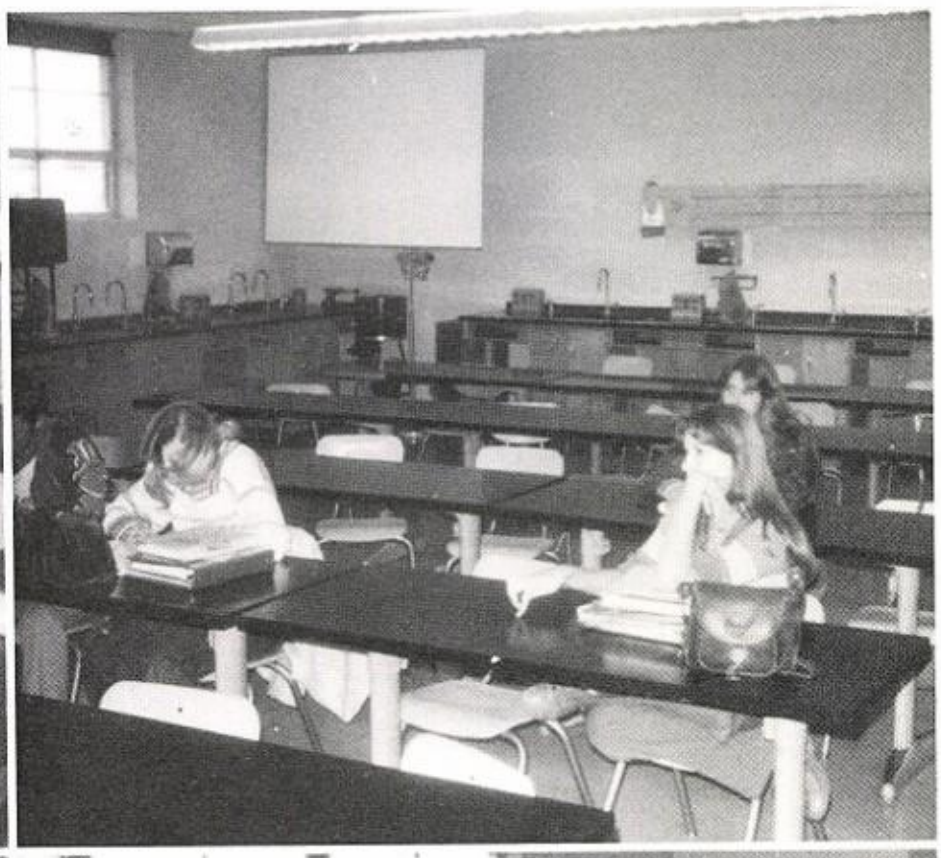

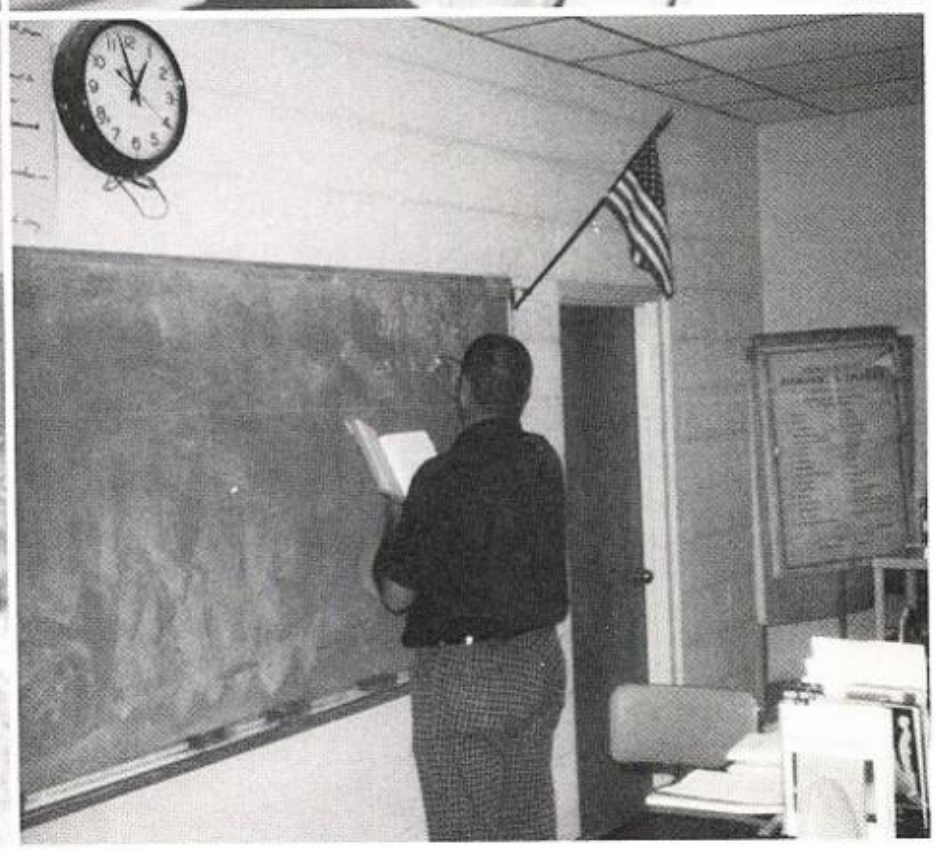

Homemaking

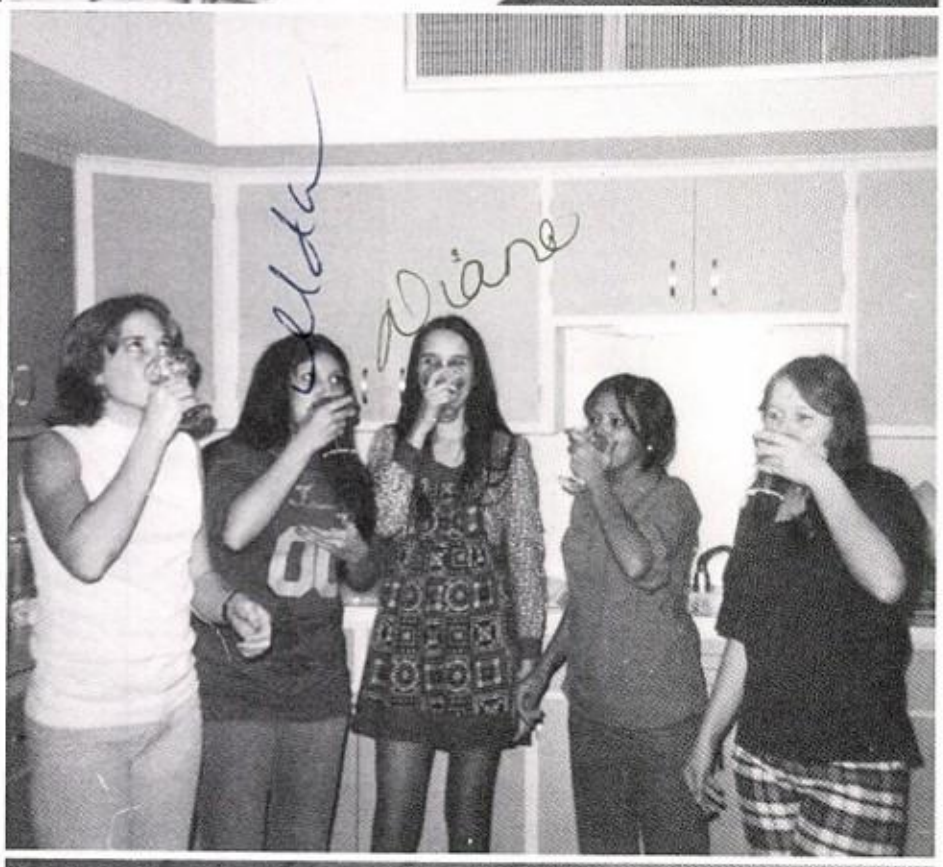

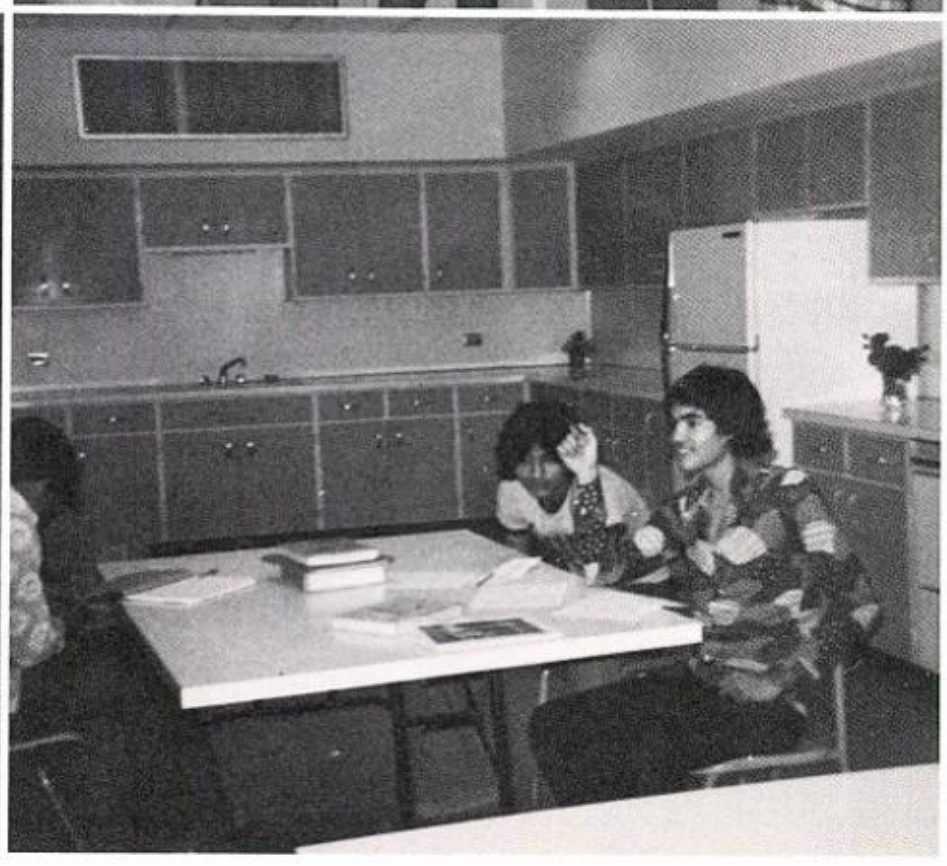

Business

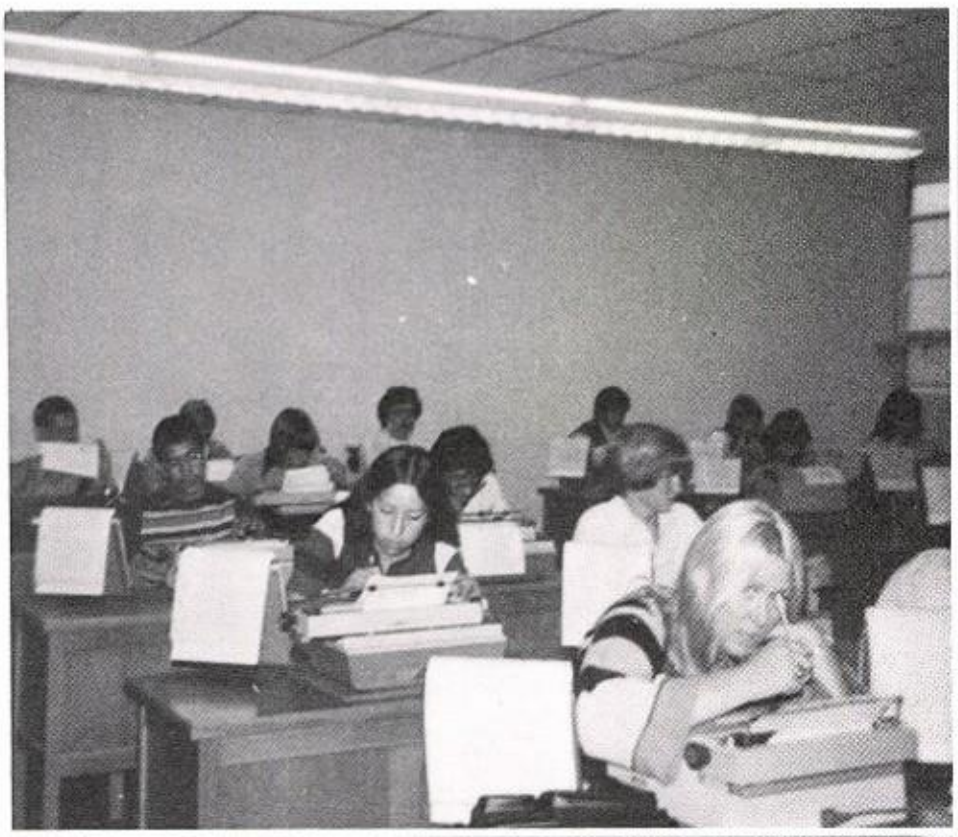

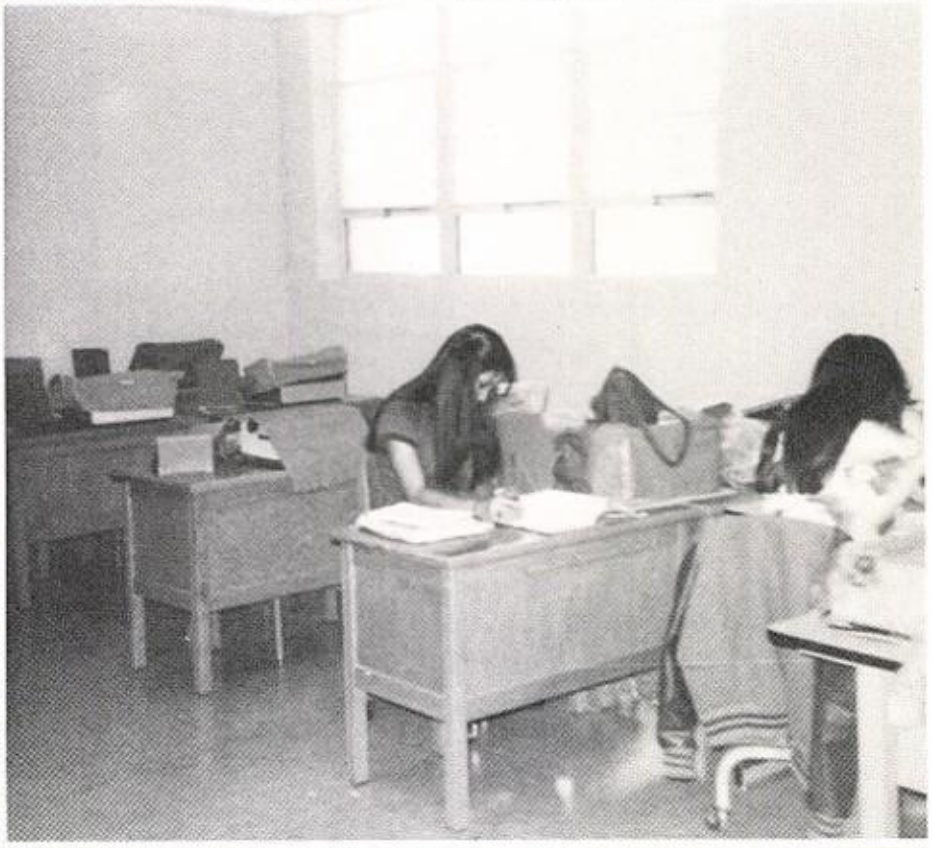

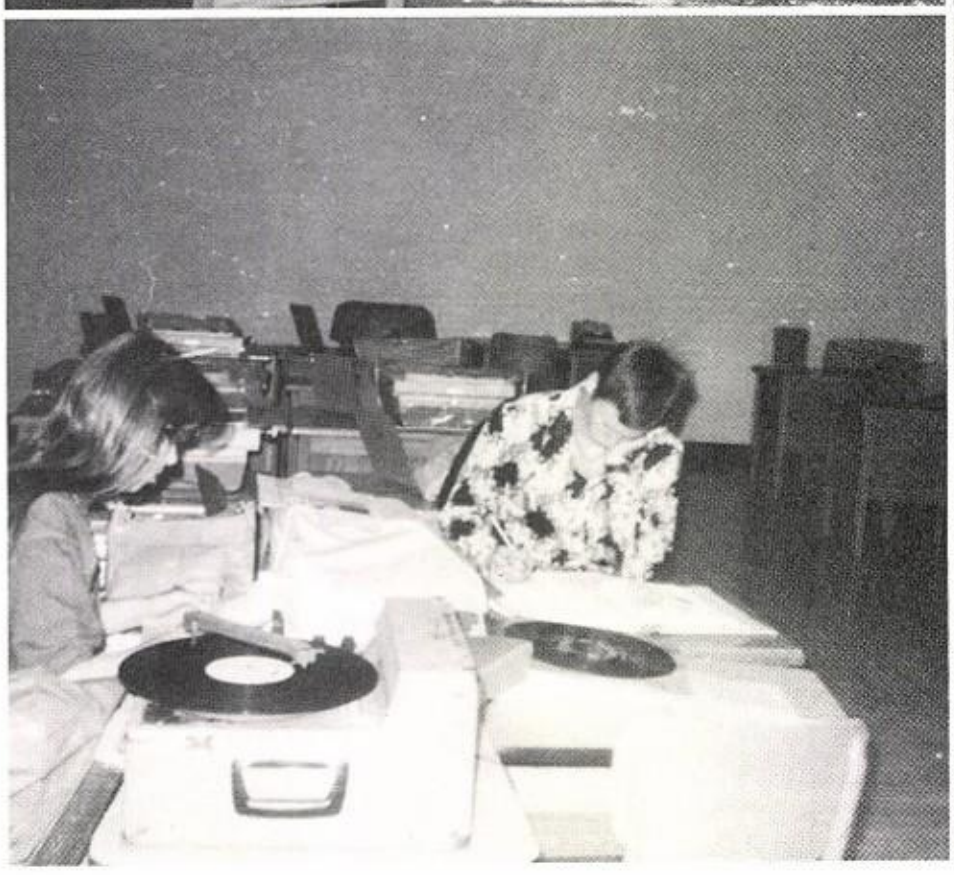

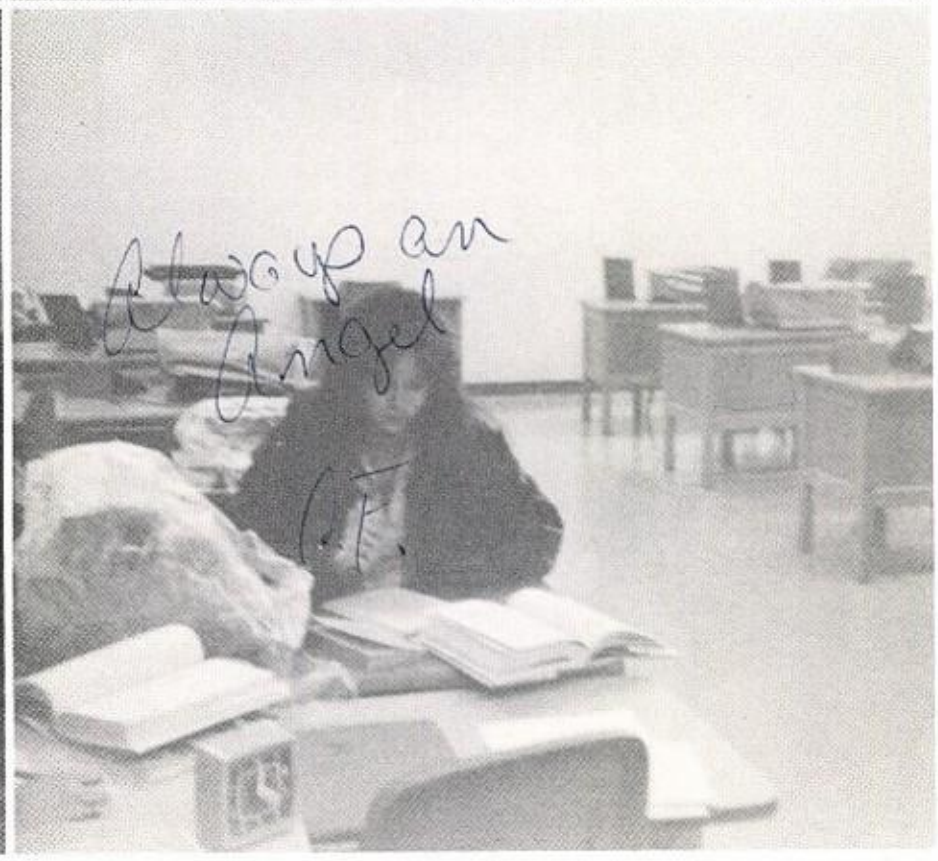

The "Brand"

Standing L to R: Raymond Polanco, Debbie Duarte, Ron McDowell, Sylvia Rey, Rodney Powell. Seated L to R: Willie Dominguez, Debbie Graham, Daniel Field, Alicia Garcia, Herb Heflin.

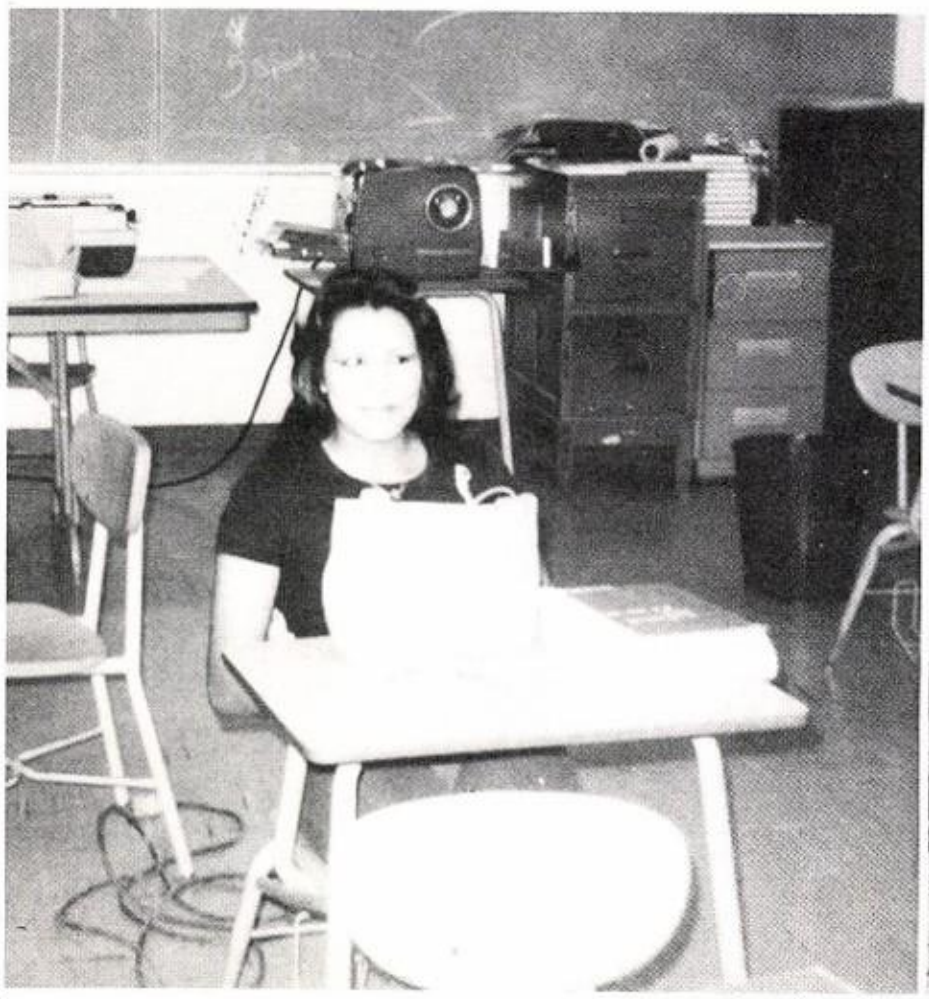

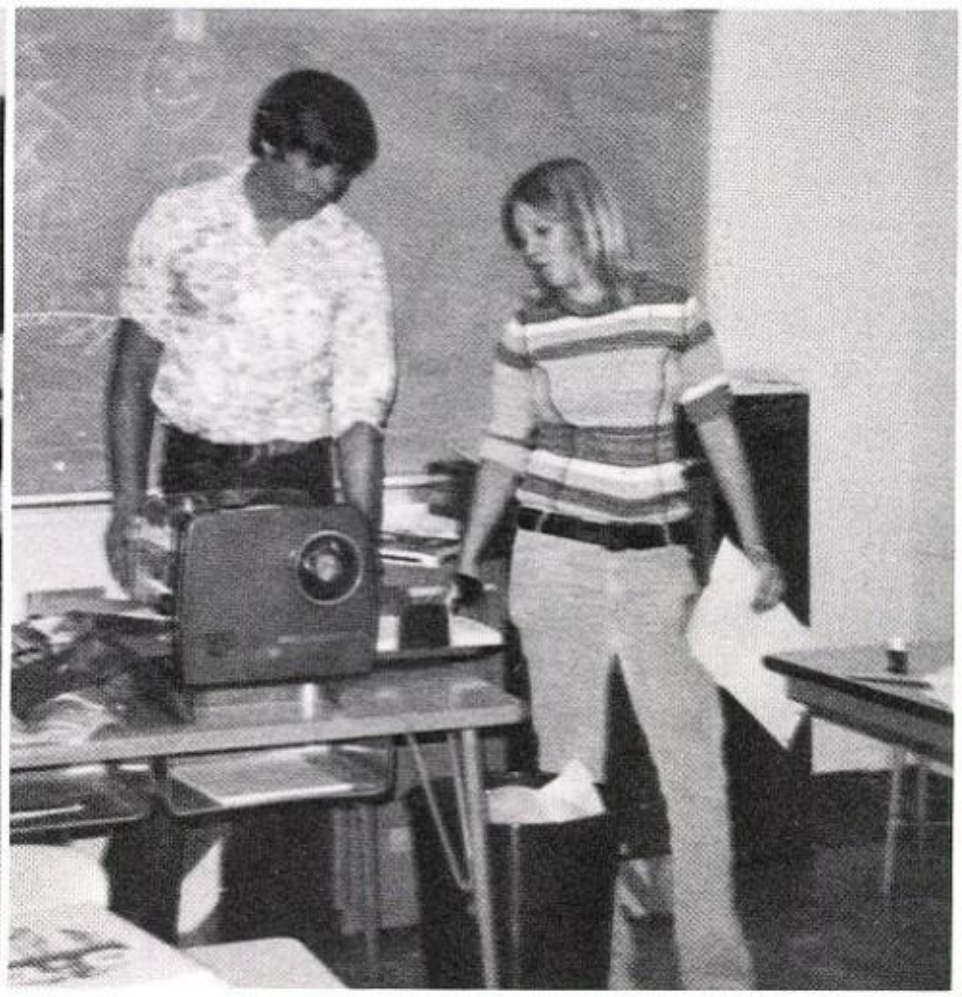

History

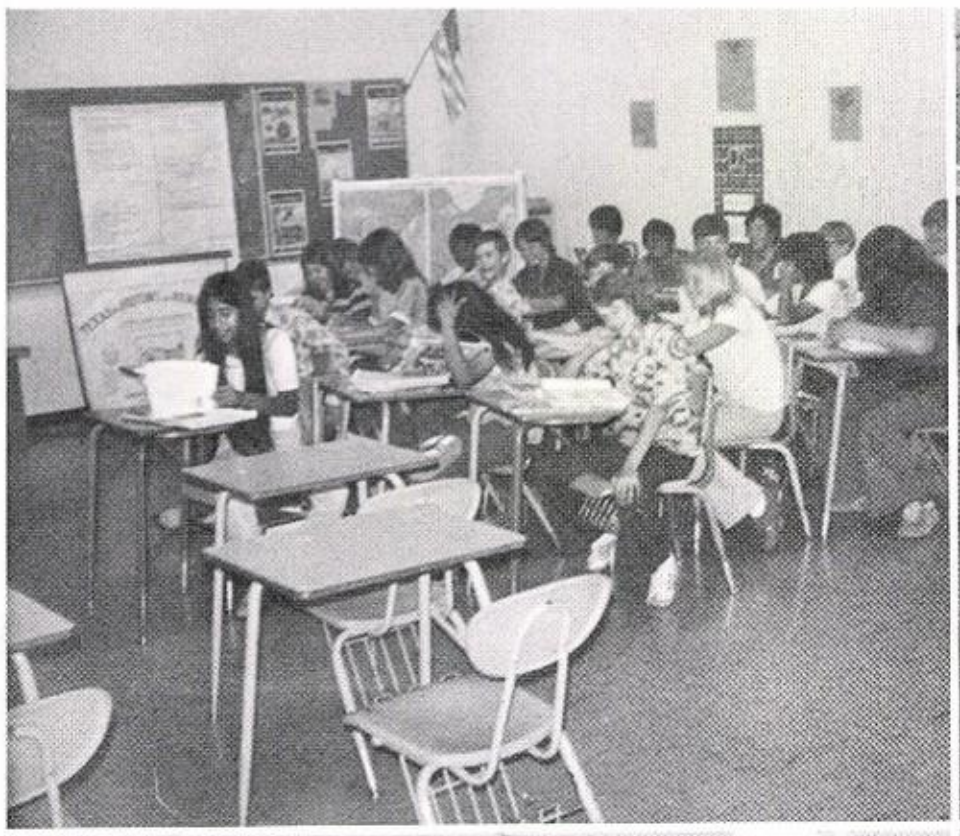

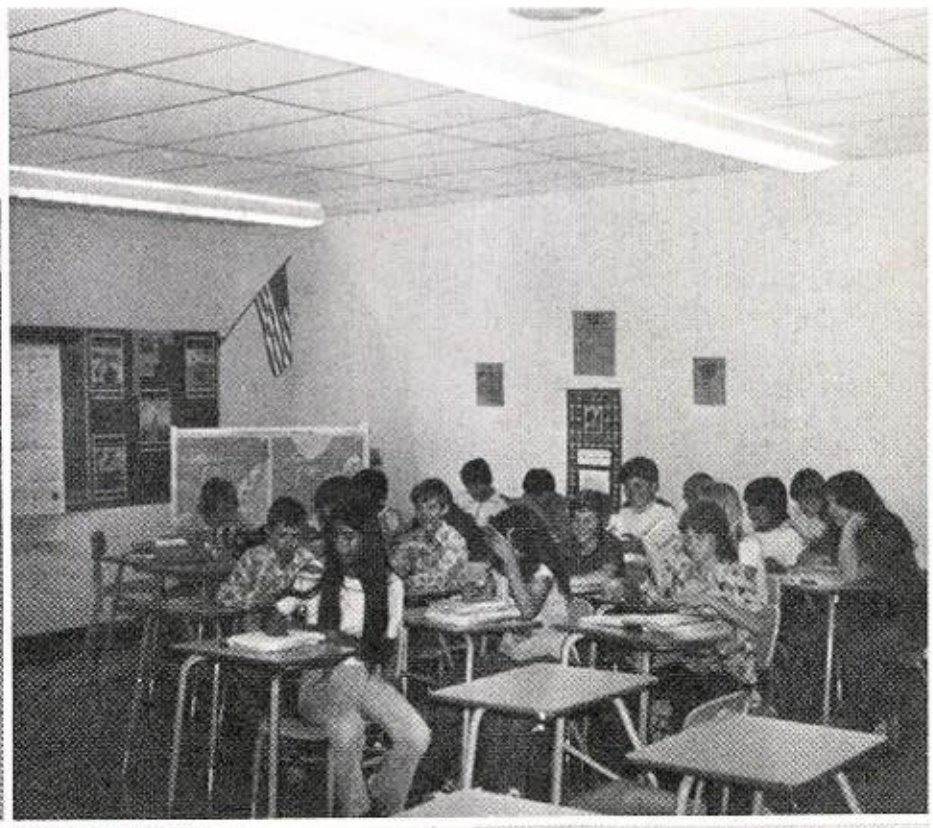

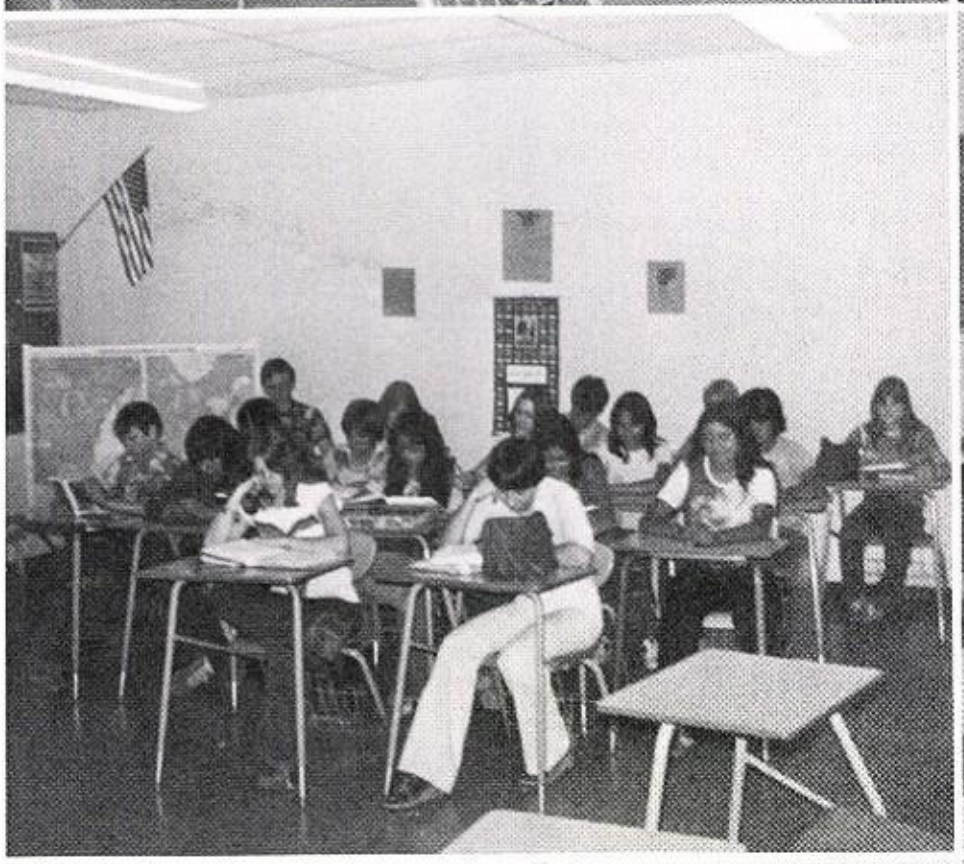

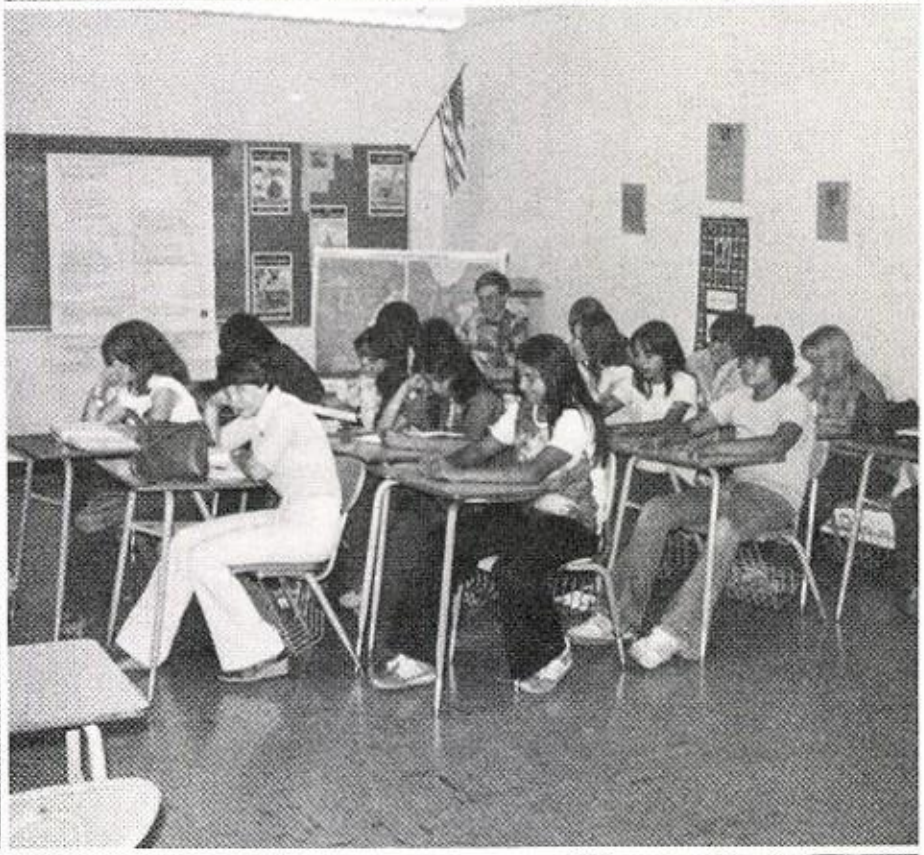

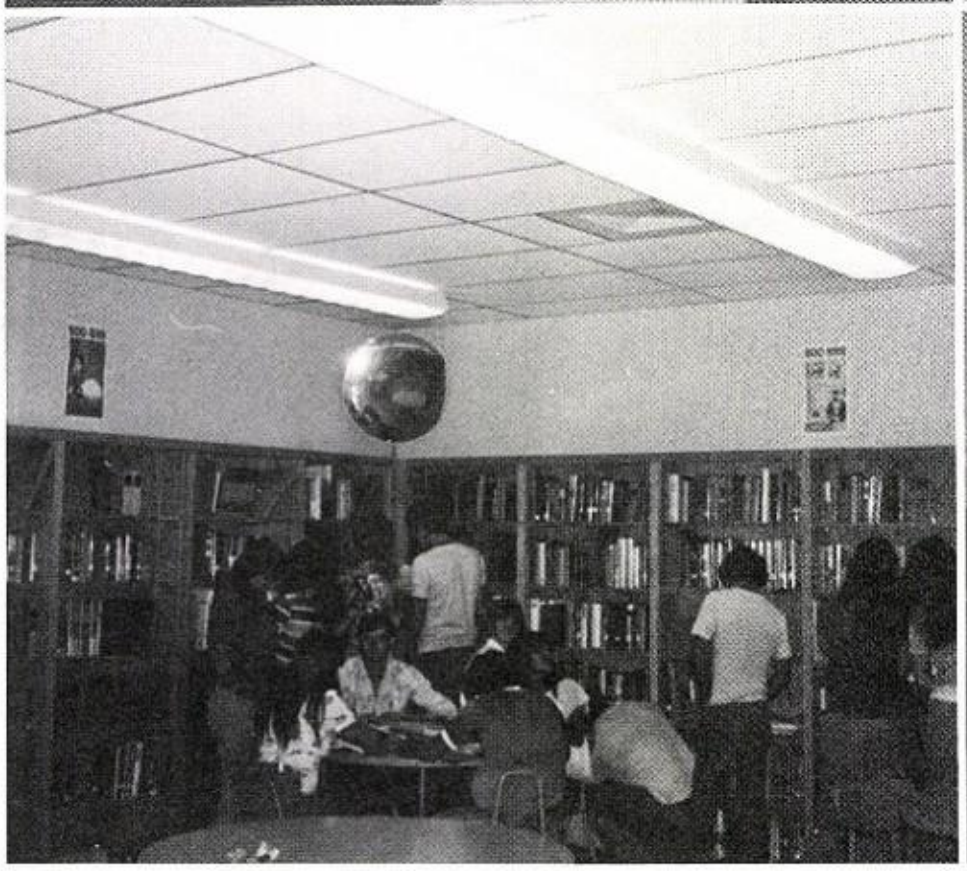

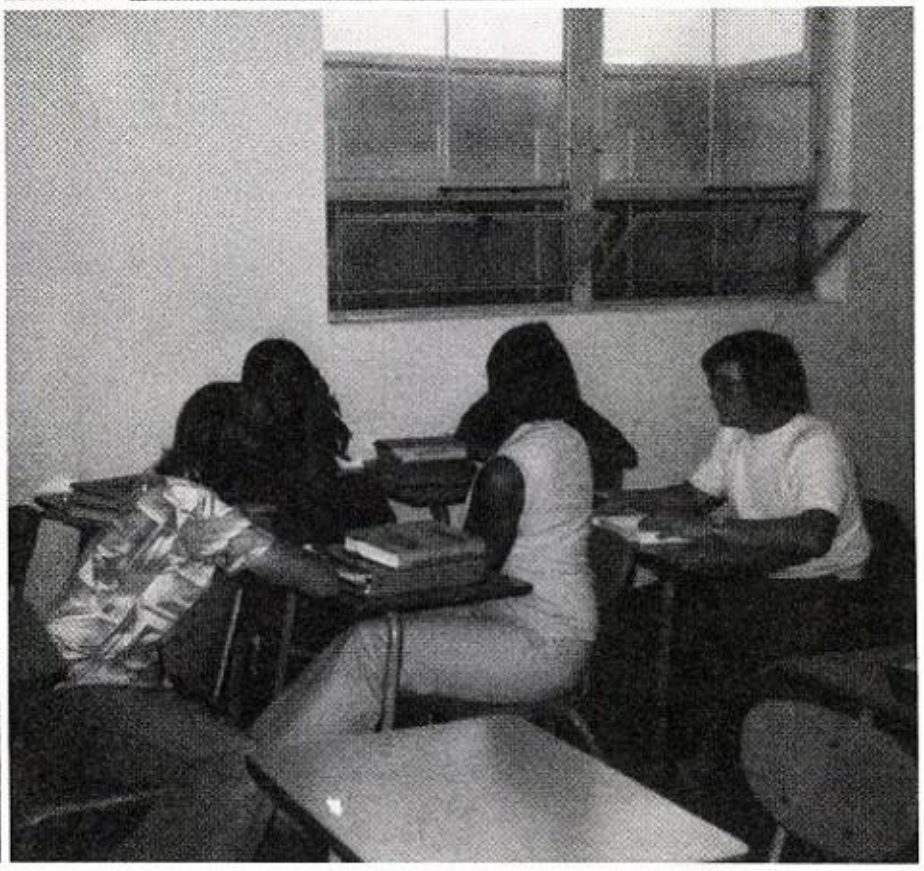

Ag Boys Have Varied Activities

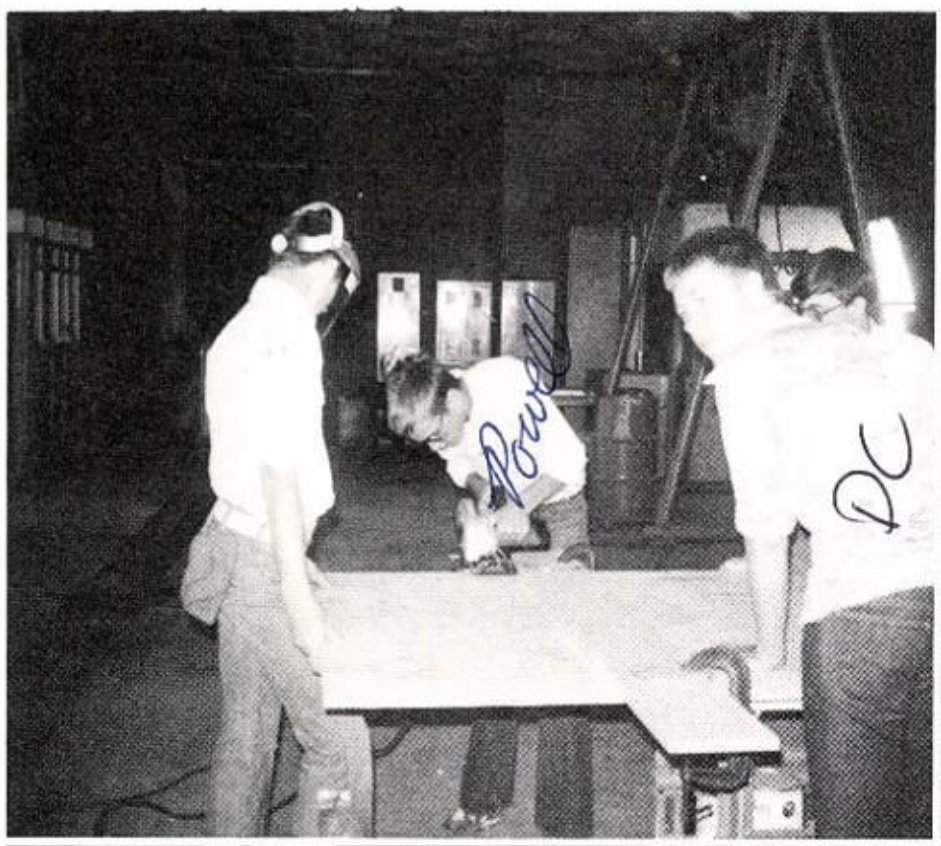

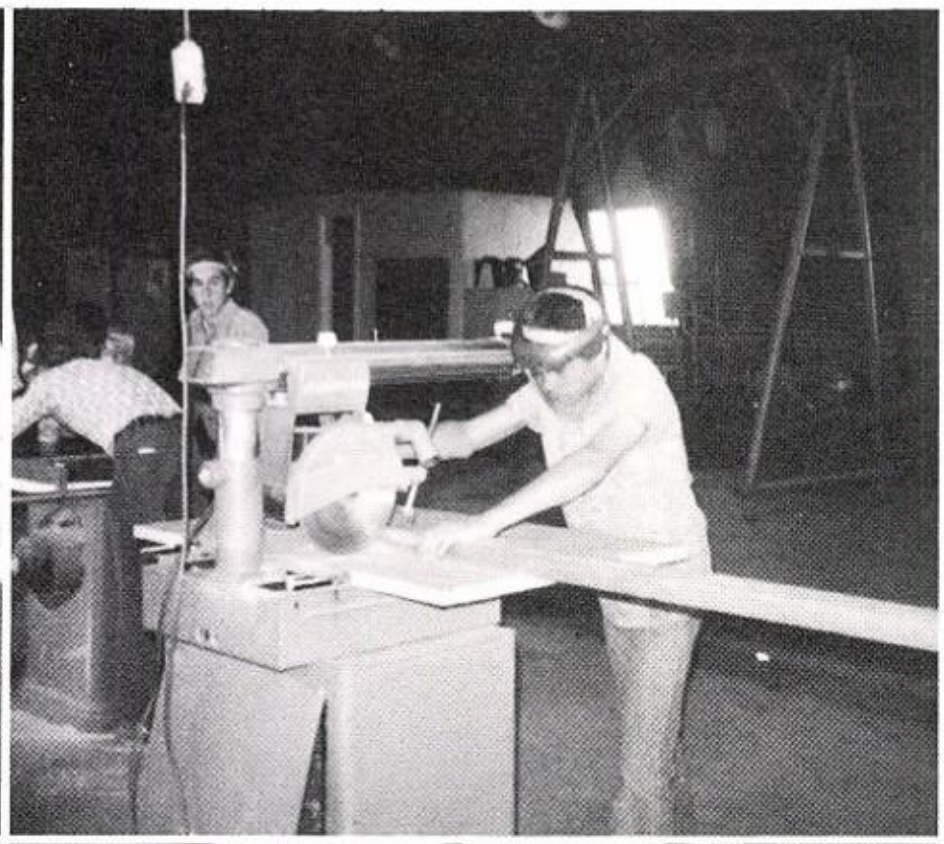

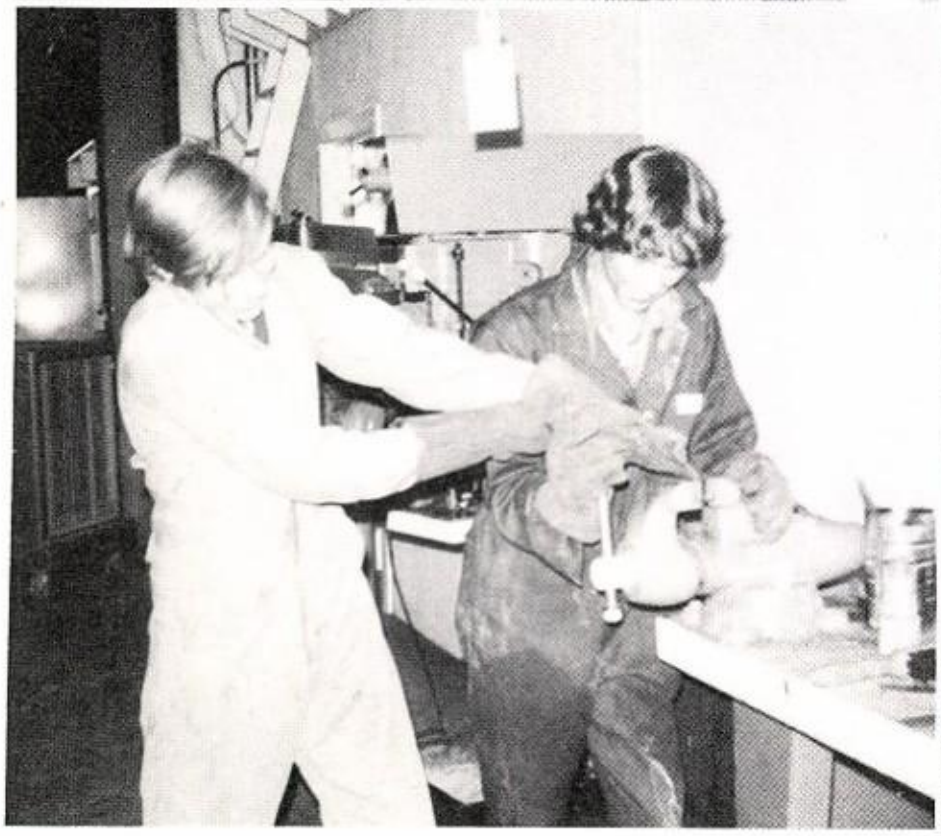

Let it go, let it go, let it go!

O. K. Boys, Let's go.

Government And Free Enterprise

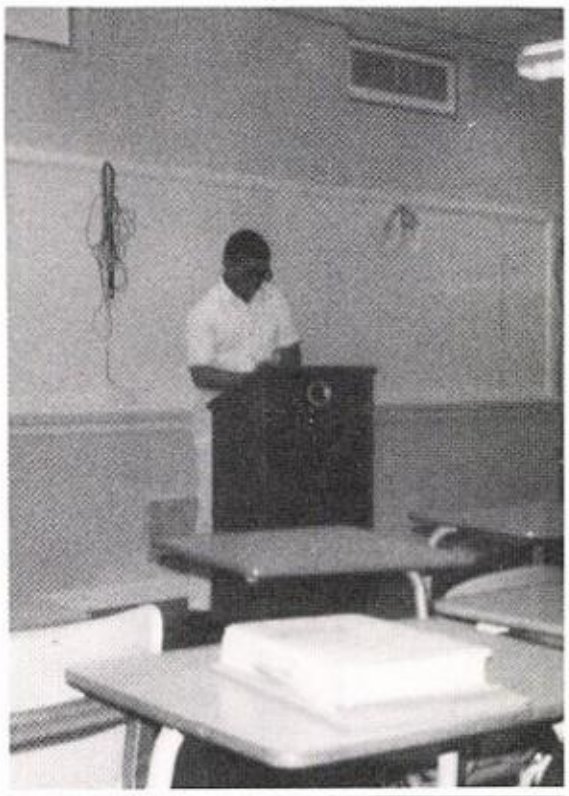

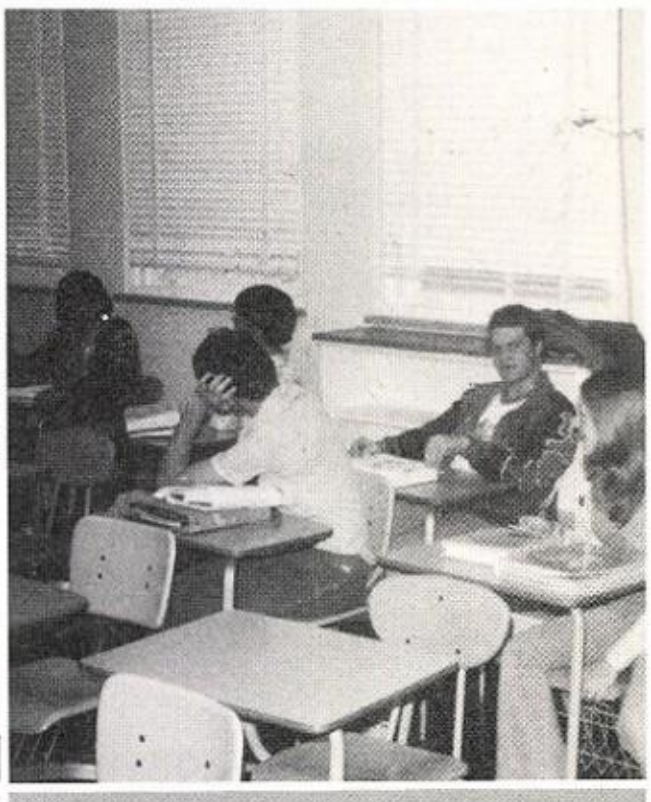
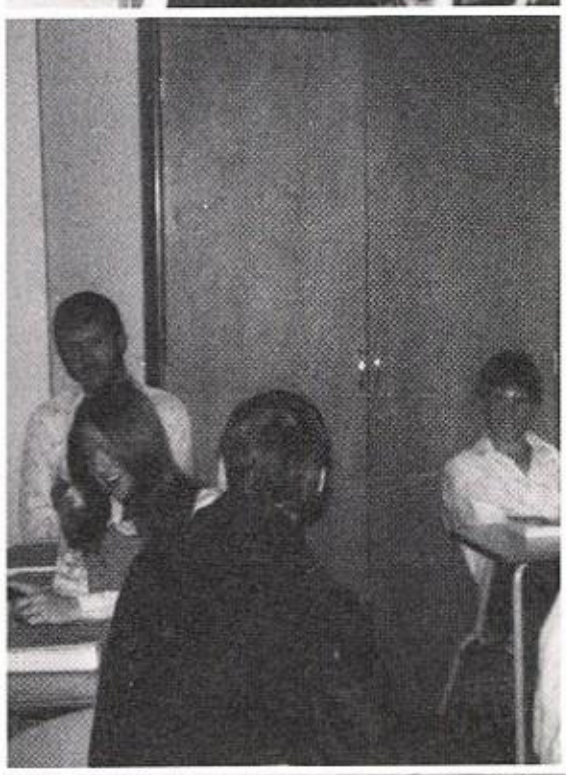
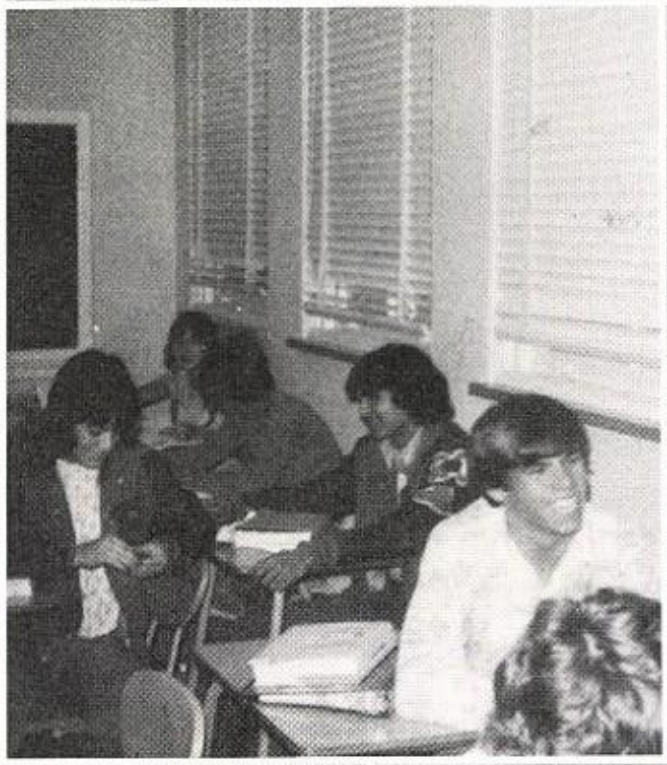
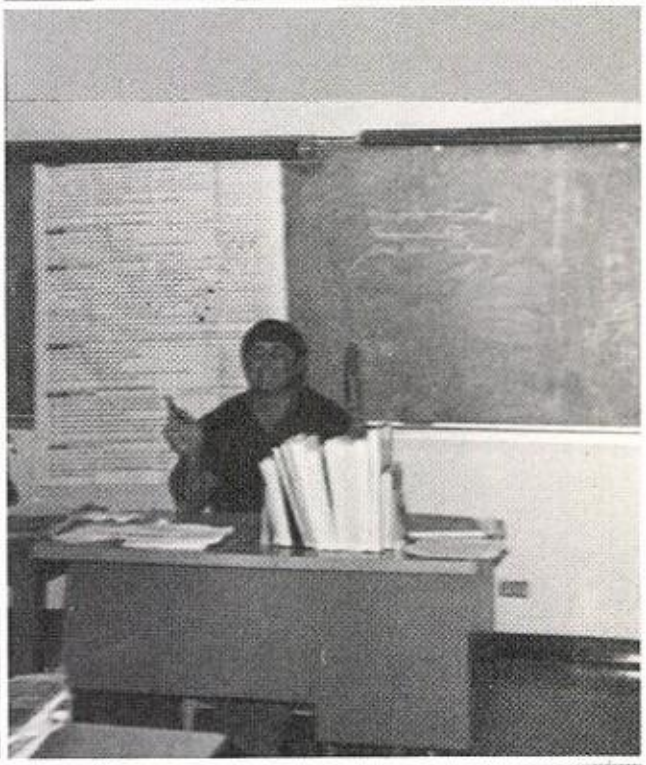
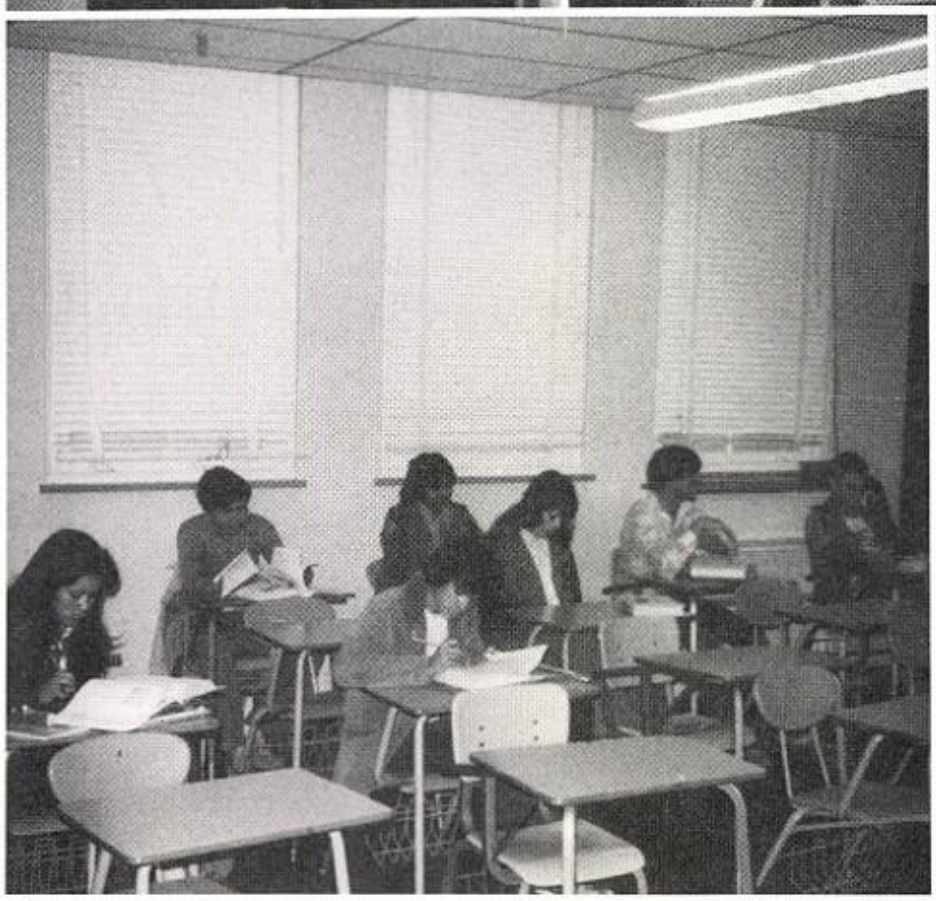
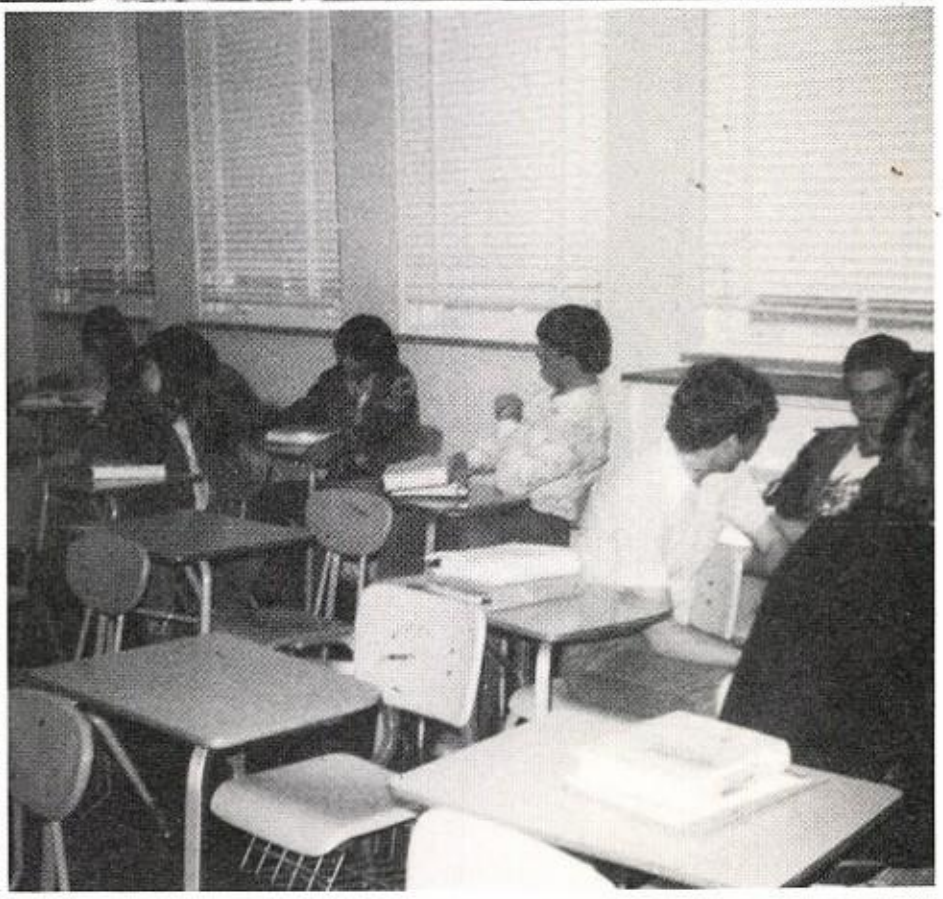

P.E. Benefits Boys And Girls

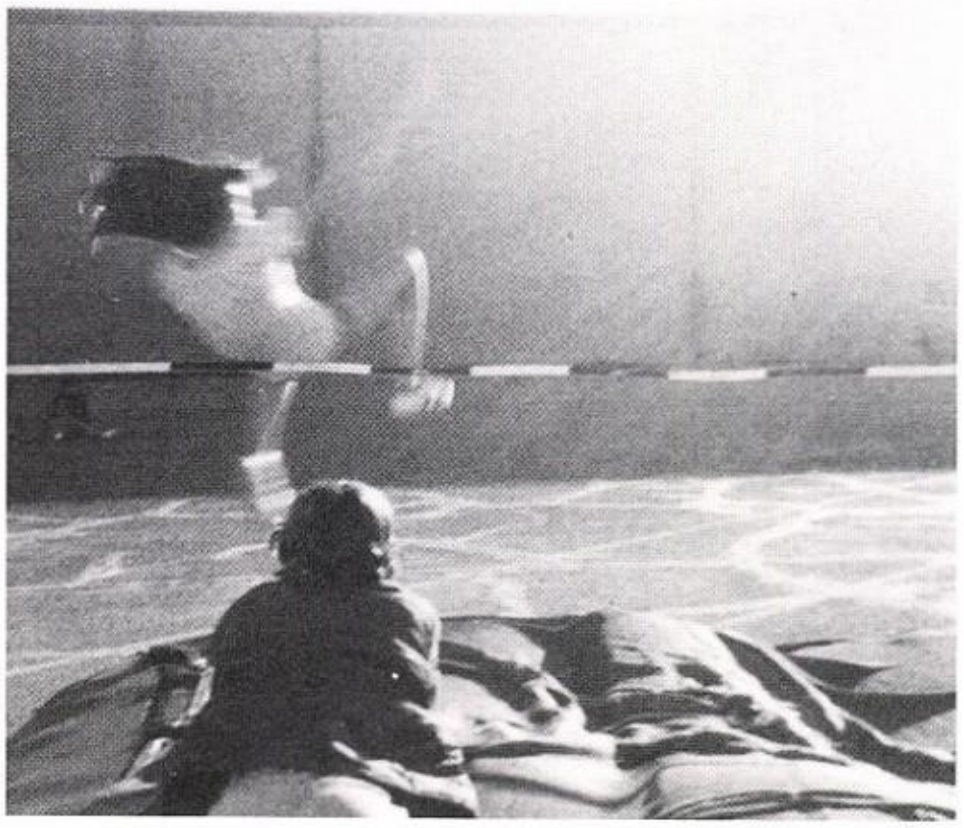

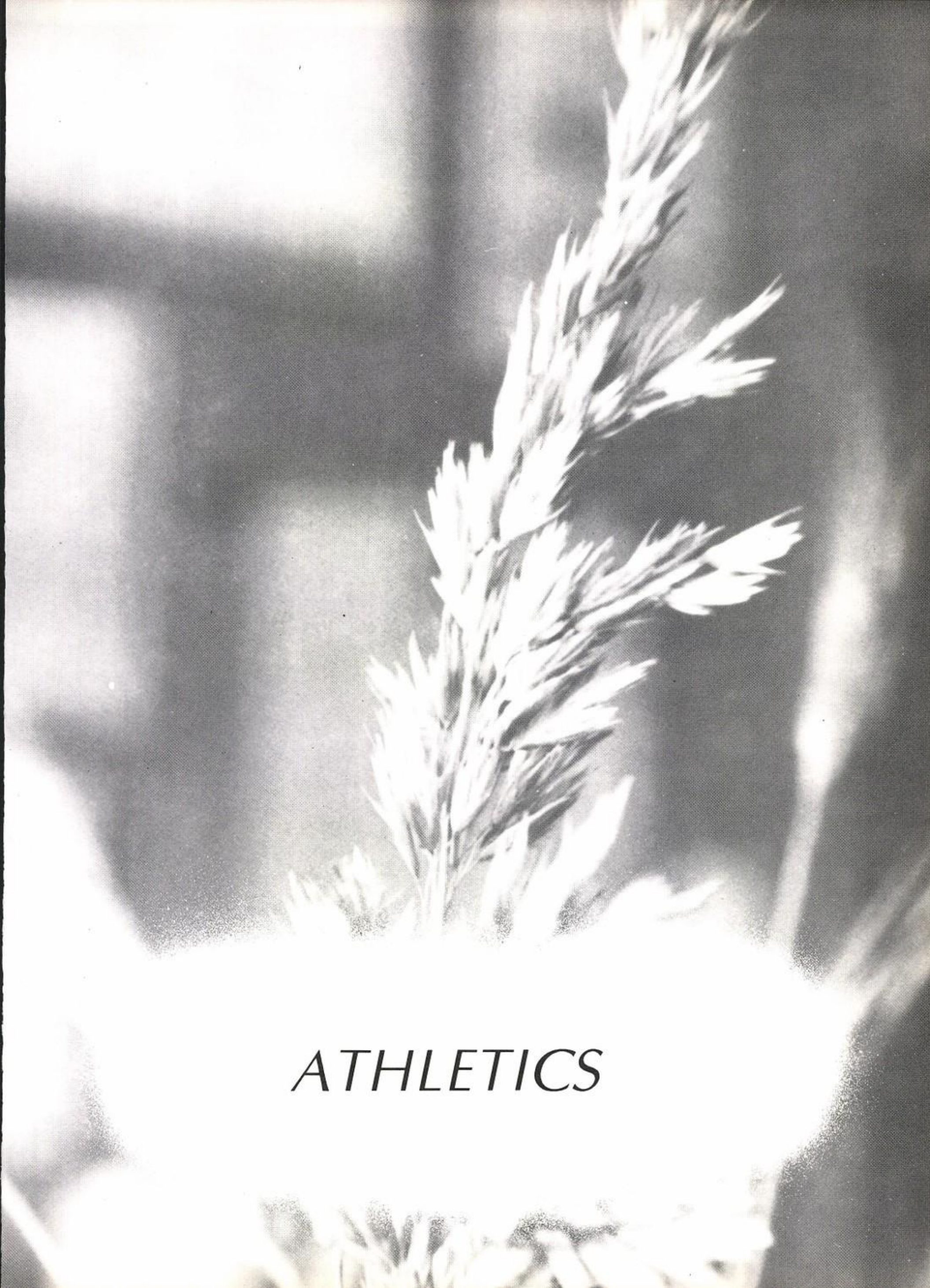

ATHLETICS

Varsity Football

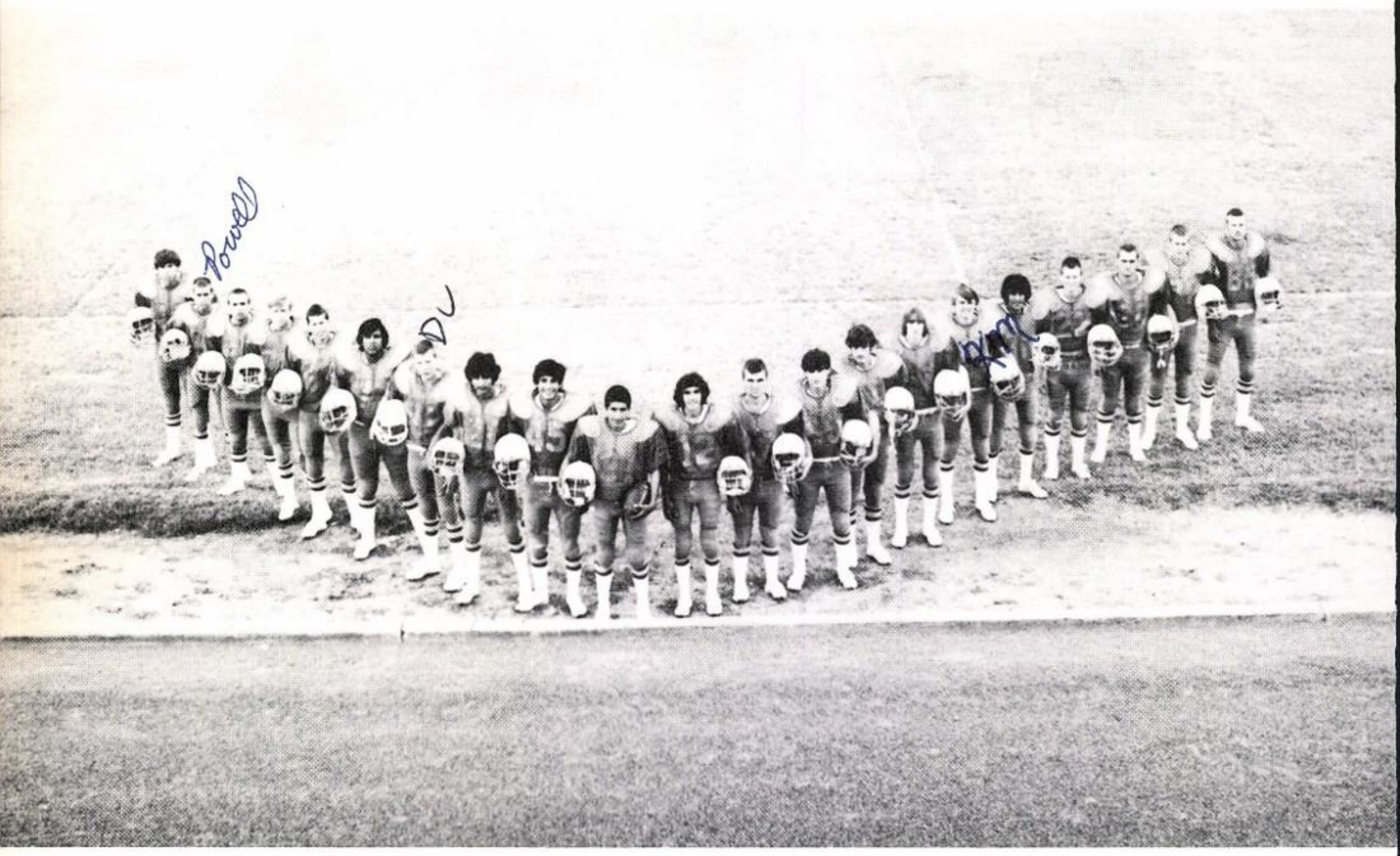

L-R R. McDowell, B. Powell, D. Brown, E. Pyzdrowski, R. Choate, J. Duarte, D. Collins, R. Polanco, R. Robledo, R. Garcia, N. Flores, C. Chatham, B. Murphy, K. Williams, M. Petree, K. McDowell, J. Alvarado, D. Field, R. Powell, R. Cowell, H. Heflin.

Marfa	39	Dell City	0	Balmorhea	19	Presidio	8	Grandfalls	0
BV.	0	B.V.	35	B.V.	20	B.V.	73	B.V.	33
Marathon	13	Irion Co.	0	Sanderson	20	Ft. Davis	6		
B.V.	12	B.V.	45	B.V.	19	B.V.	0		

J.V. Football

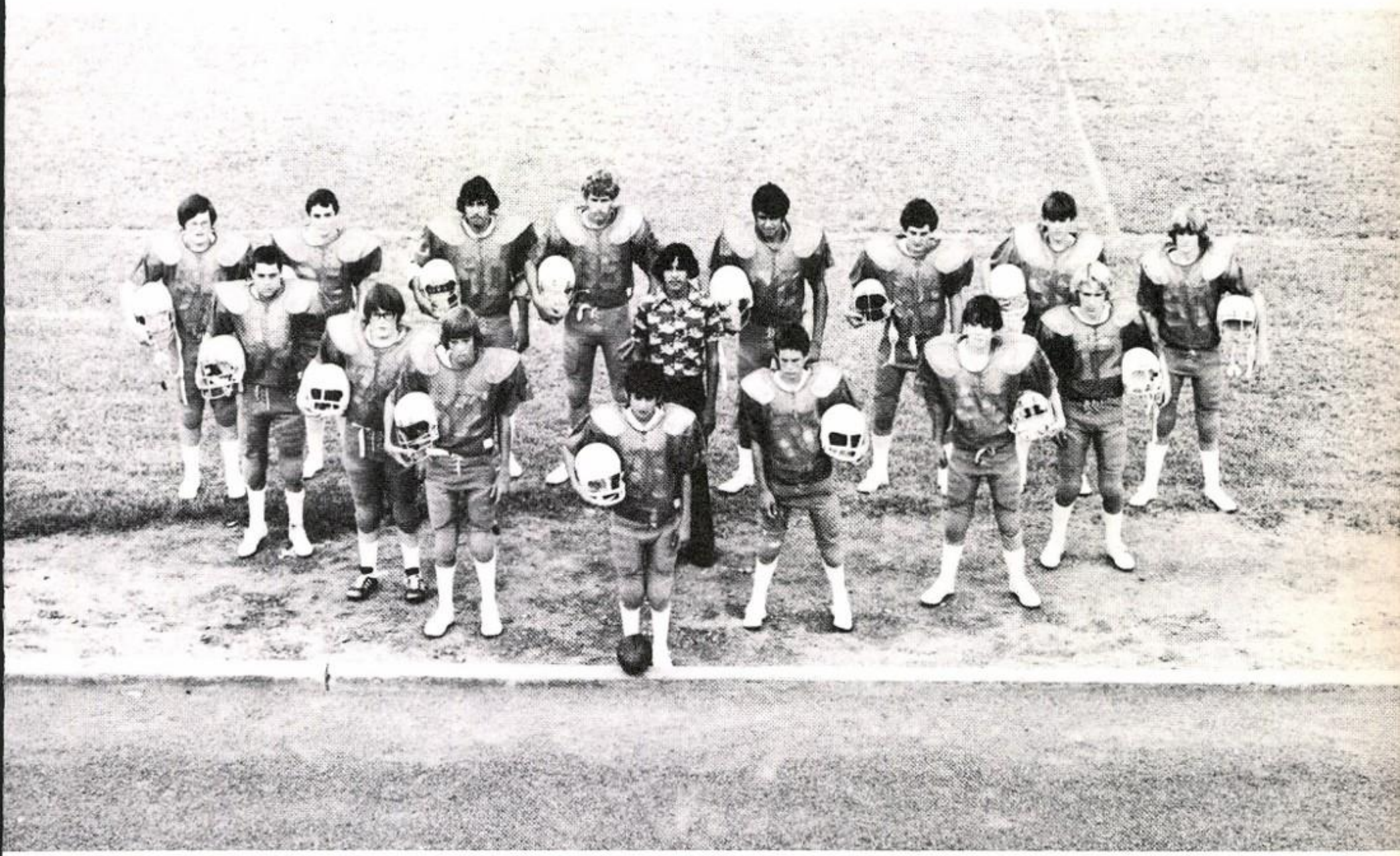

Back row, L-R: S. Ray, K. Williams, A. Tovar, B. Redden, T. Tarango, T. Snyder, J. Dunlap, J. Borron,
Front row, L-R M. Fly, H. Ray, J. Tackett, R. Robledo, D. Rodriquez, C. Morgan, G. Ivey, C. Grammer.

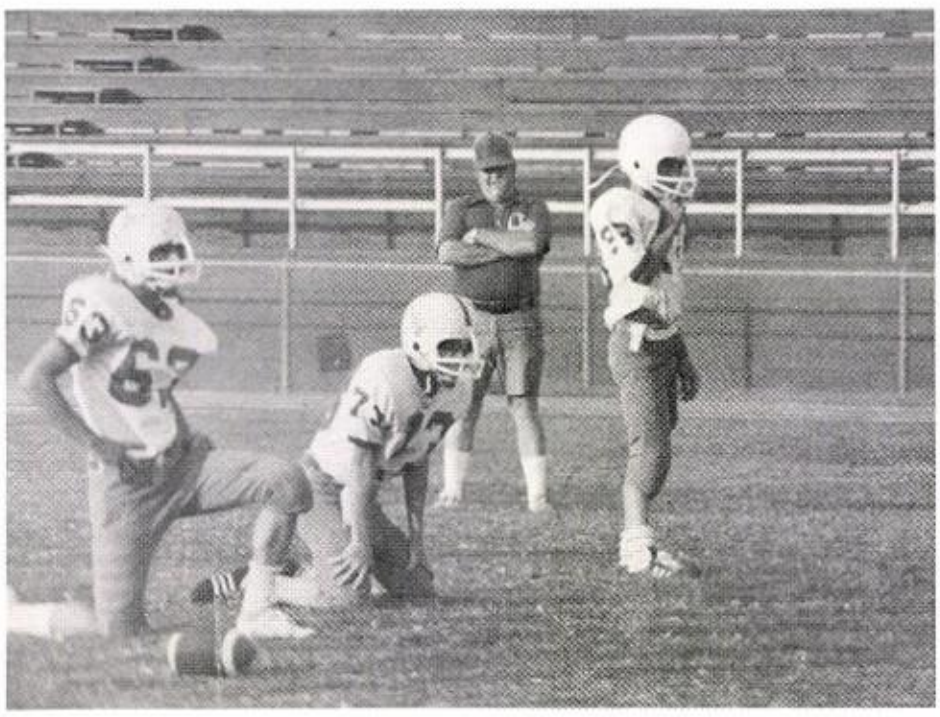

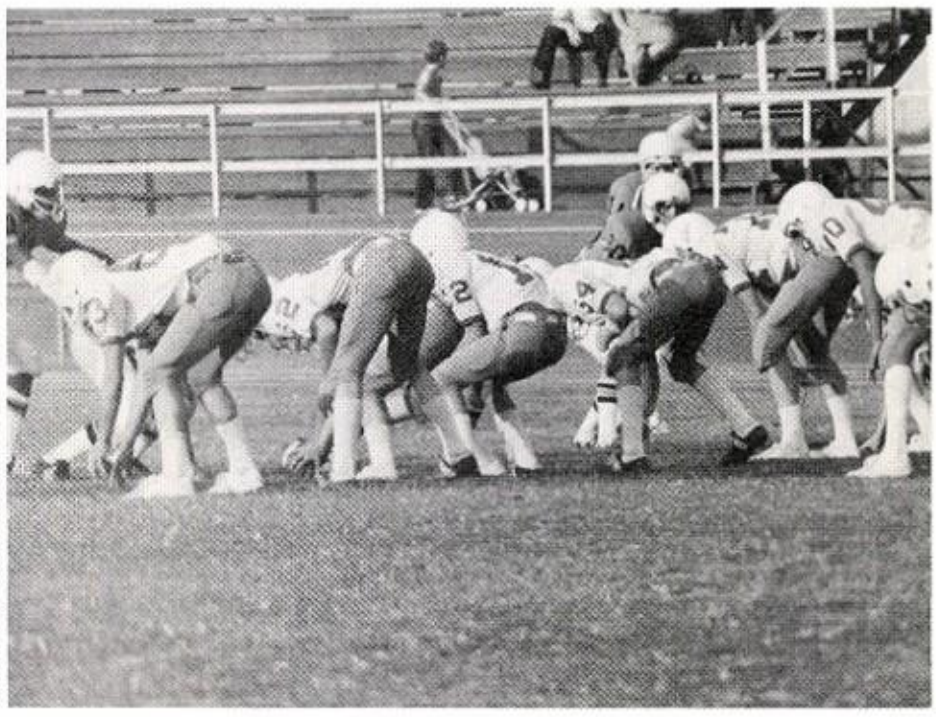

The 1976 Longhorn . . .

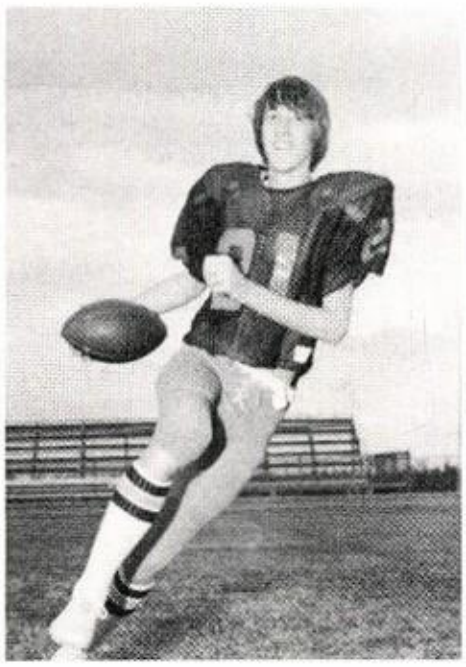

21 Mike Petree
Jr. Halfback
All District
H.M. Def.

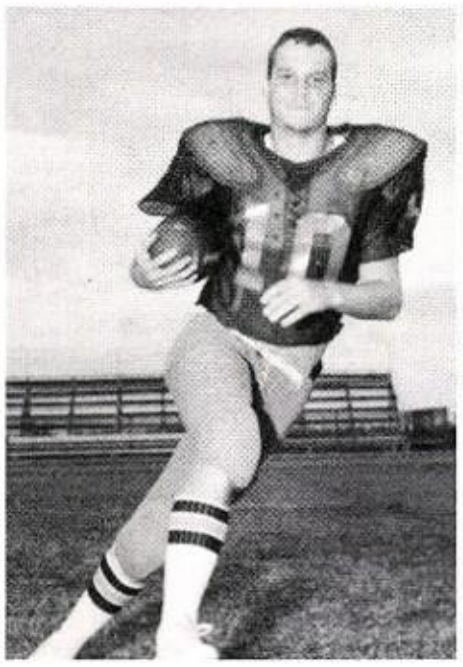

10 Rodney Powell
Sr. Halfback
M.V. Back Off.-Def.
Super West Texas

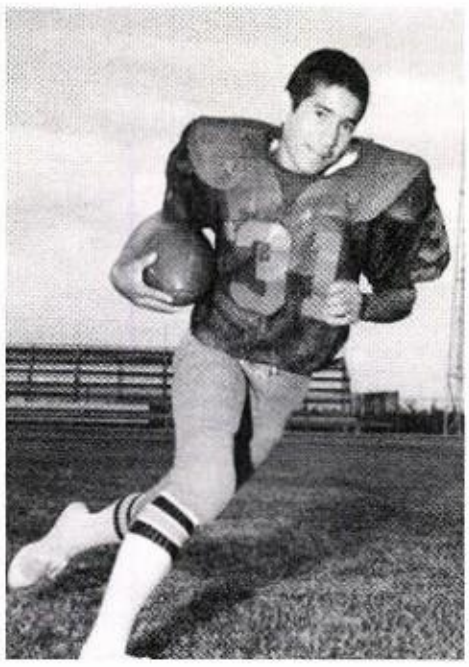

31 Ray Garcia
Jr. Linebacker
All District
2nd Team Def.

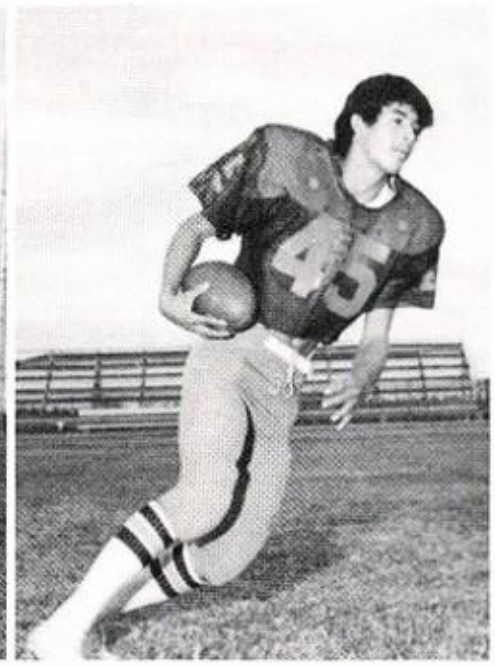

45 Ronnie Robledo
Soph. Halfback
All District
2nd Team Def.

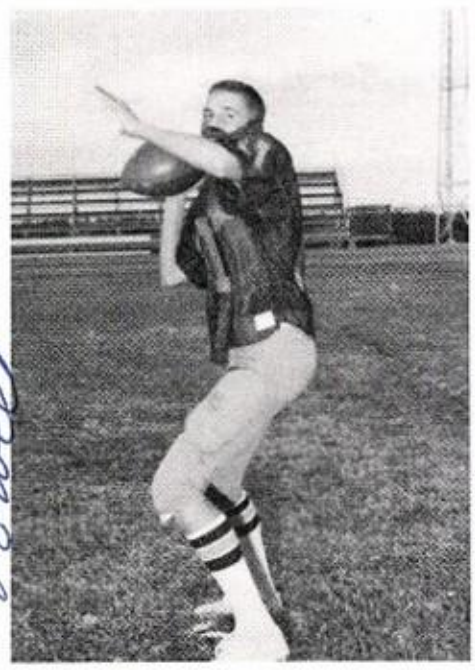

11 Brad Powell
Soph. Q.B.
All District
1st Team Def.

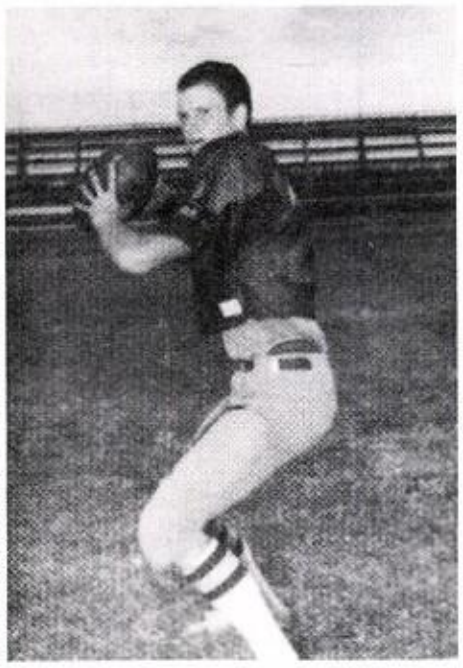

22 Daniel Field
Sr. Q.B.
All District
2nd Team Off.

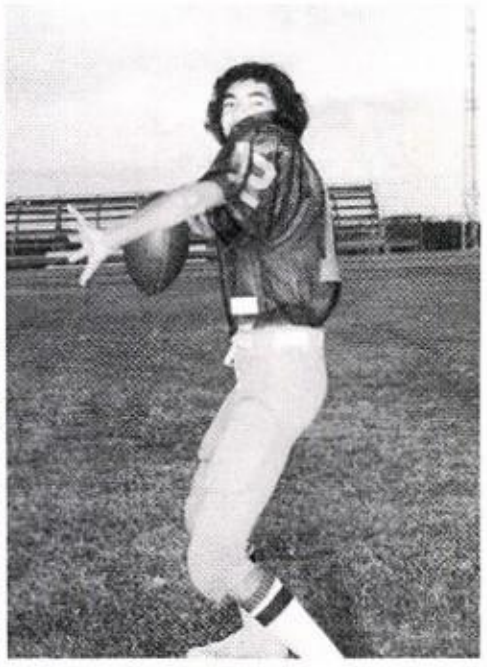

12 Nupy Flores
Sr. Split End

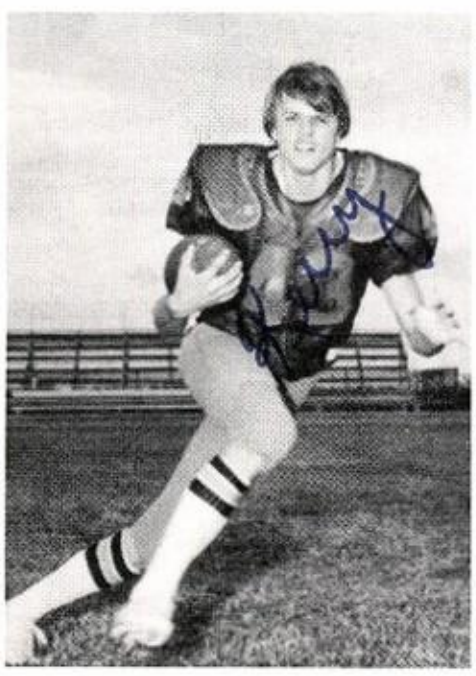

43 Kerry McDowell
Soph. Halfback

20 Raymond Polanco
Sr. Def. H.B.
All District
H.M. Def.

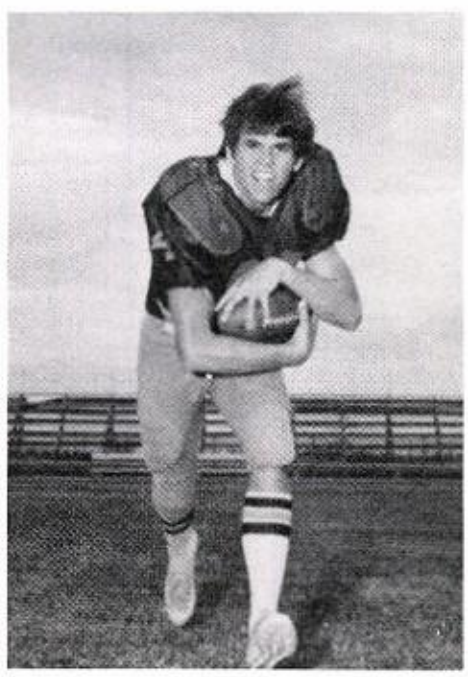

40 Ron McDowell
Sr. Fullback
All West Texas
1st Team Def.

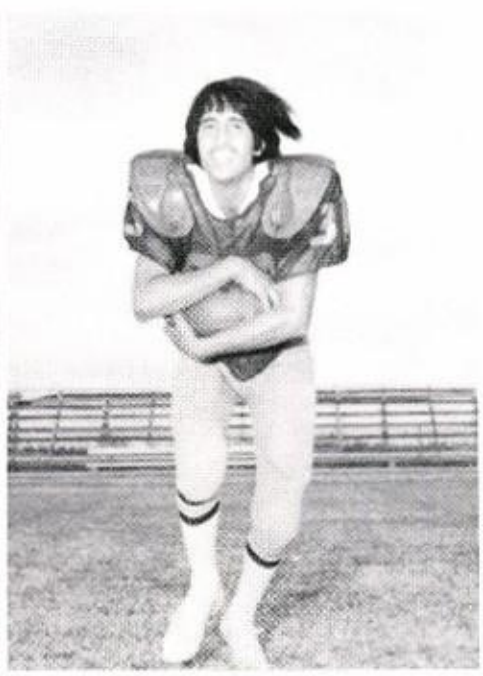

30 Jesse Alvarado
Soph. Def. End
Honorable Men.,
Line Backer.

. . . Blue Machine

80 Ricky Choate
Sr. Split End

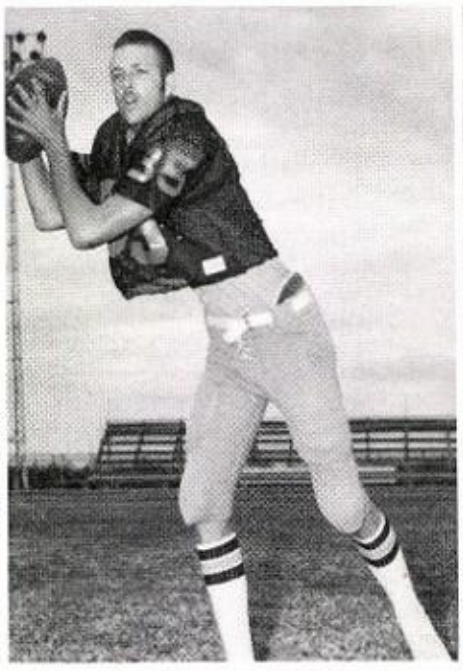

85 Herb Heflin
Sr. Tight End

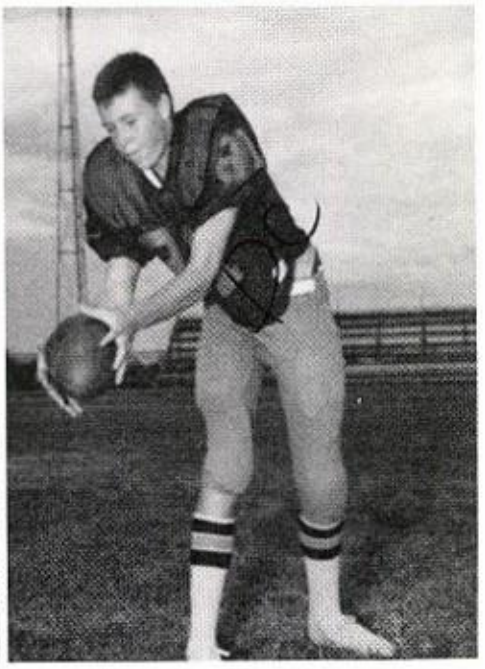

81 Doug Collins
Soph. Tight End

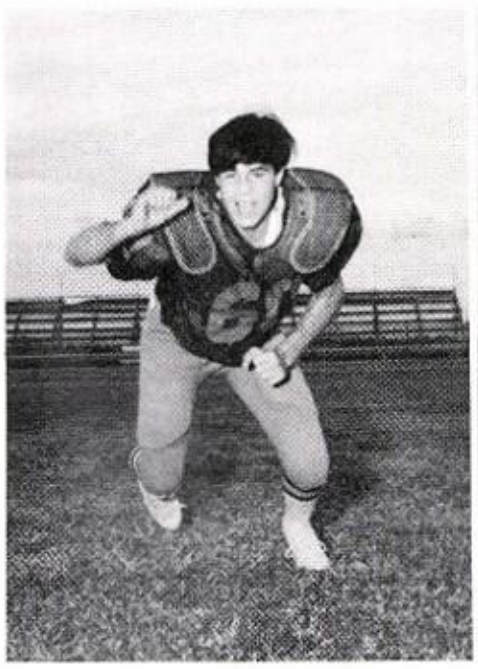

60 Boykie Murphy
Soph. Off. Guard

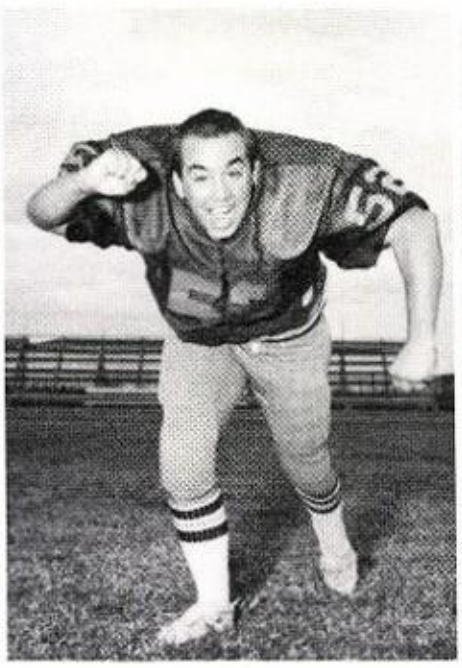

52 Darrell Brown
Jr. Center

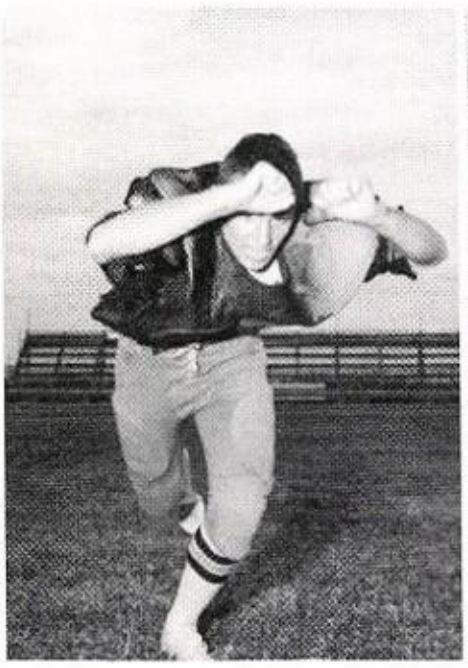

62 Charles Chatham
Sr. Off. Tackle

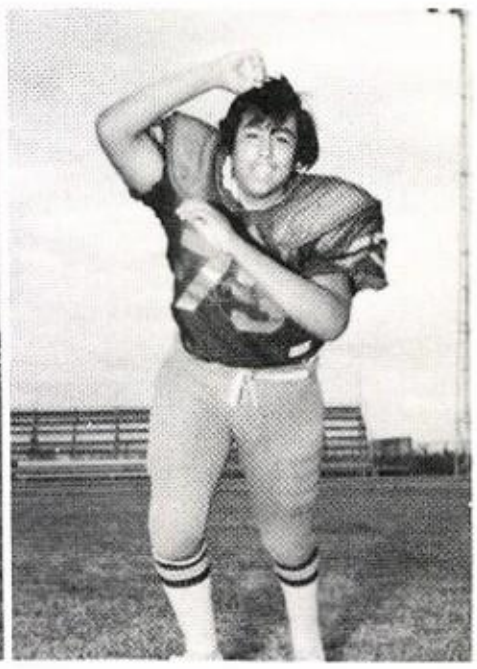

73 Johnny Duarte
Soph. Def. Tackle

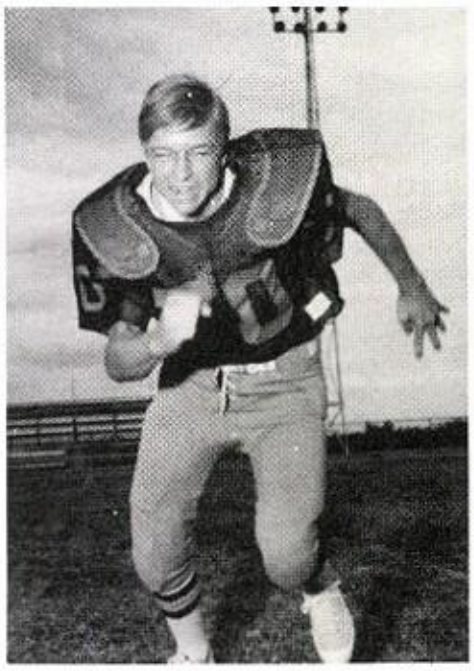

70 Eddie Pyzdrowski
Jr. Off. Tackle
All District
2nd Team Off.

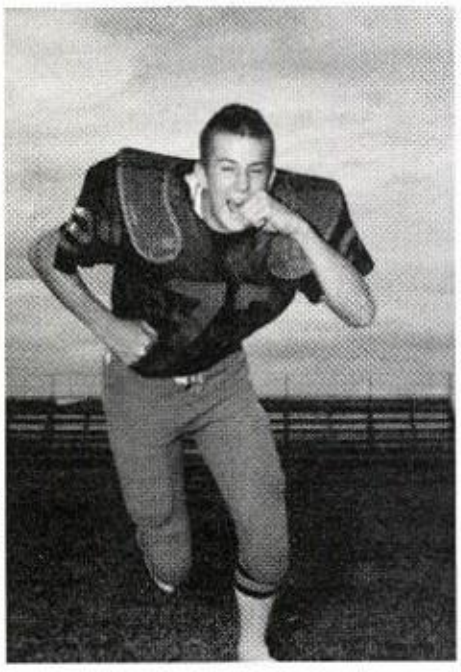

72 Randy Cowell
Jr. Off. Tackle
All District
H.M. Off.

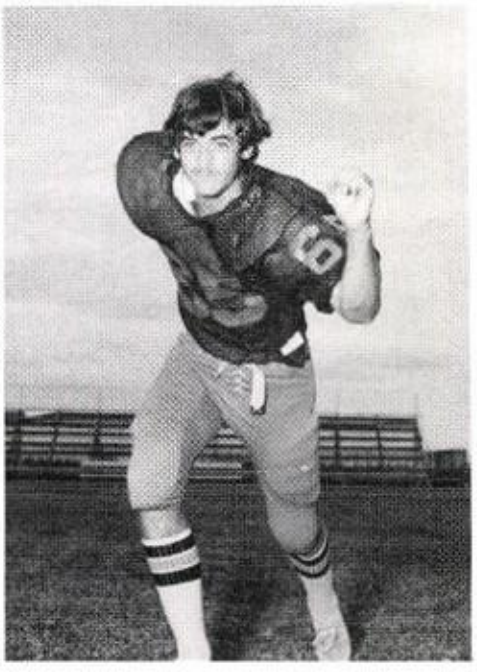

65 Keith Williams
Jr. Off. Guard
All District
2nd Team Def.

B Team Basketball — 76-77

Top Row L to R: D. Rodriquez, J. Borron, J. Dunlap, A. Tovar, T. Snyder, Coach Field; Bottom Row: C. Grammer, R. Robledo, C. Morgan, M. Fly.

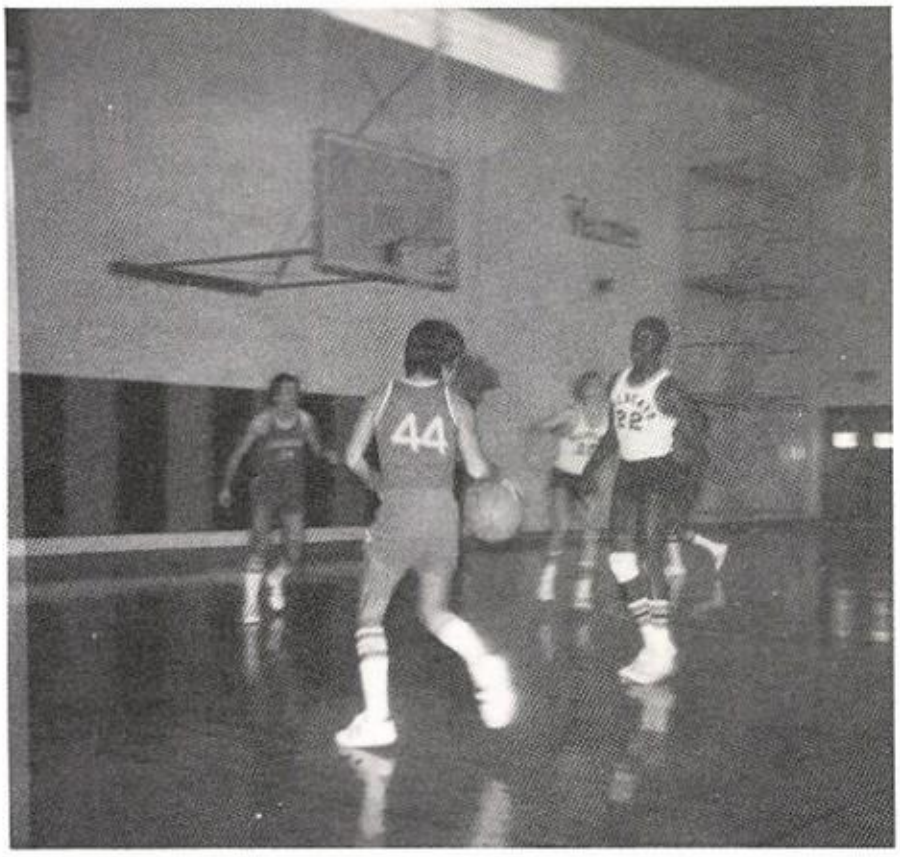
44

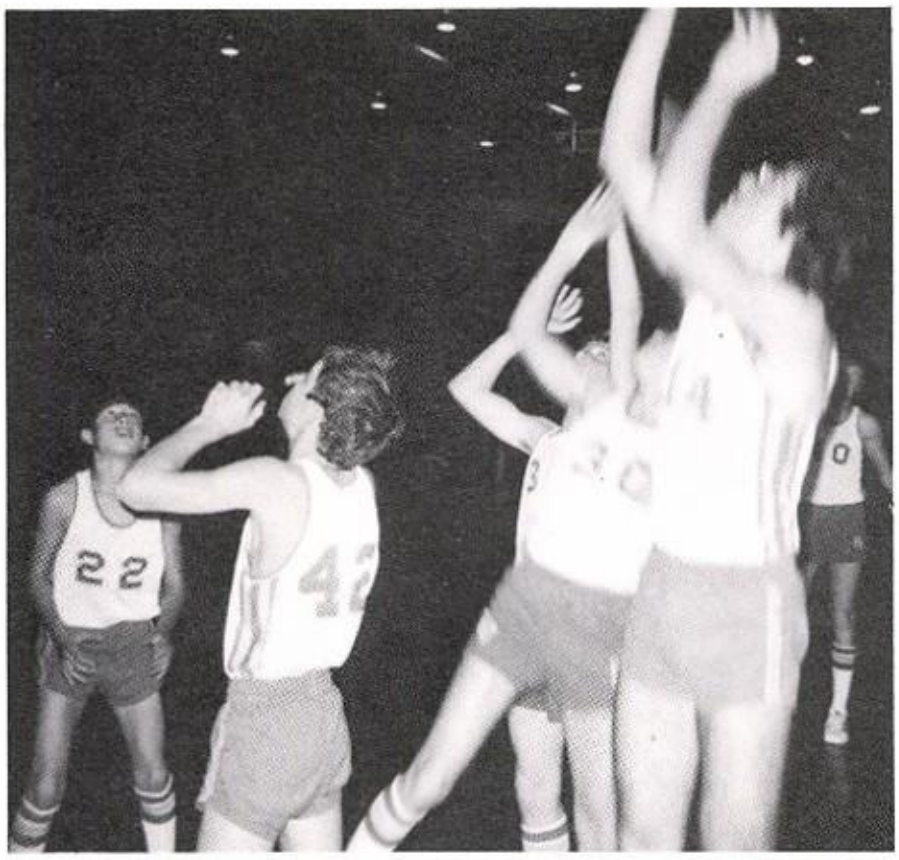
22
42
30

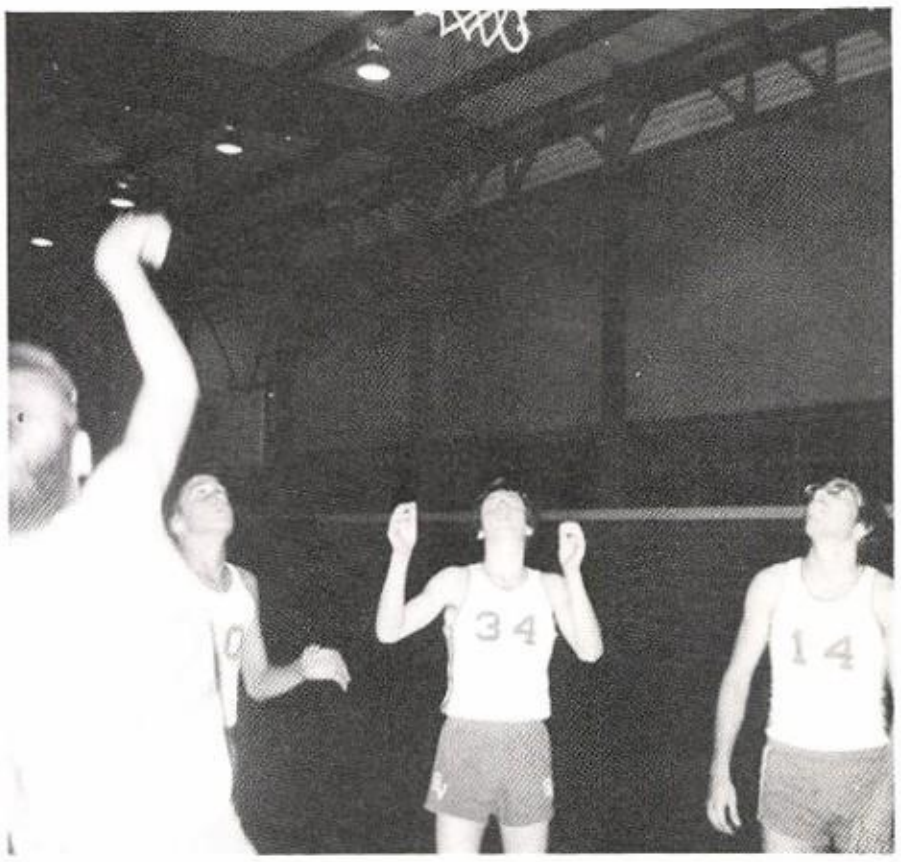
34
14

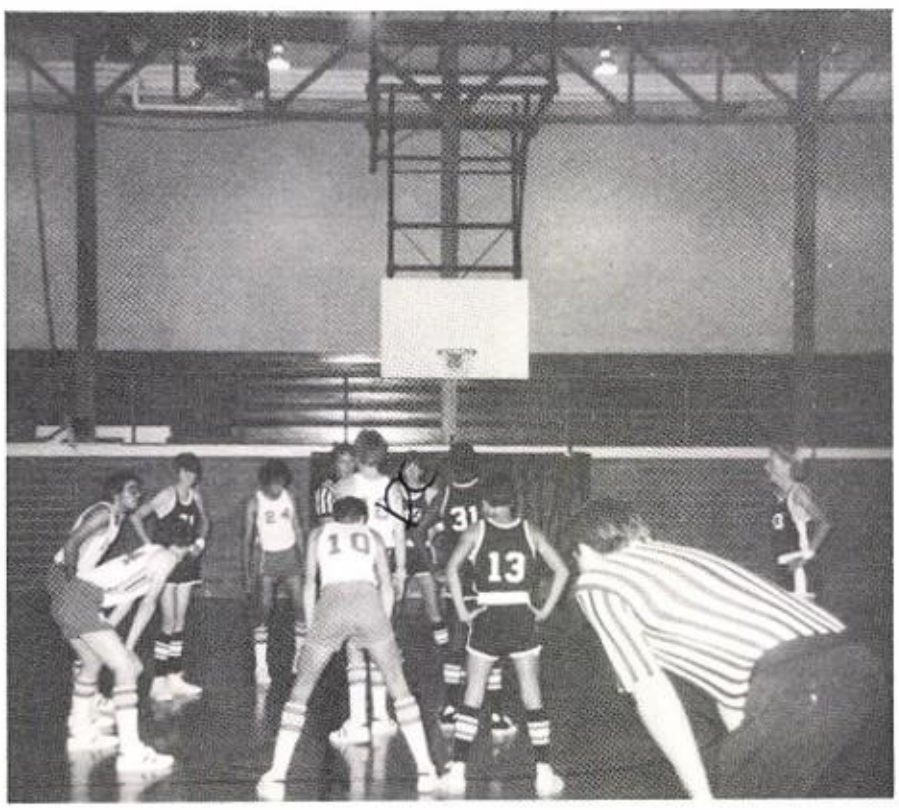
31
13
10

21
34

A Team Basketball

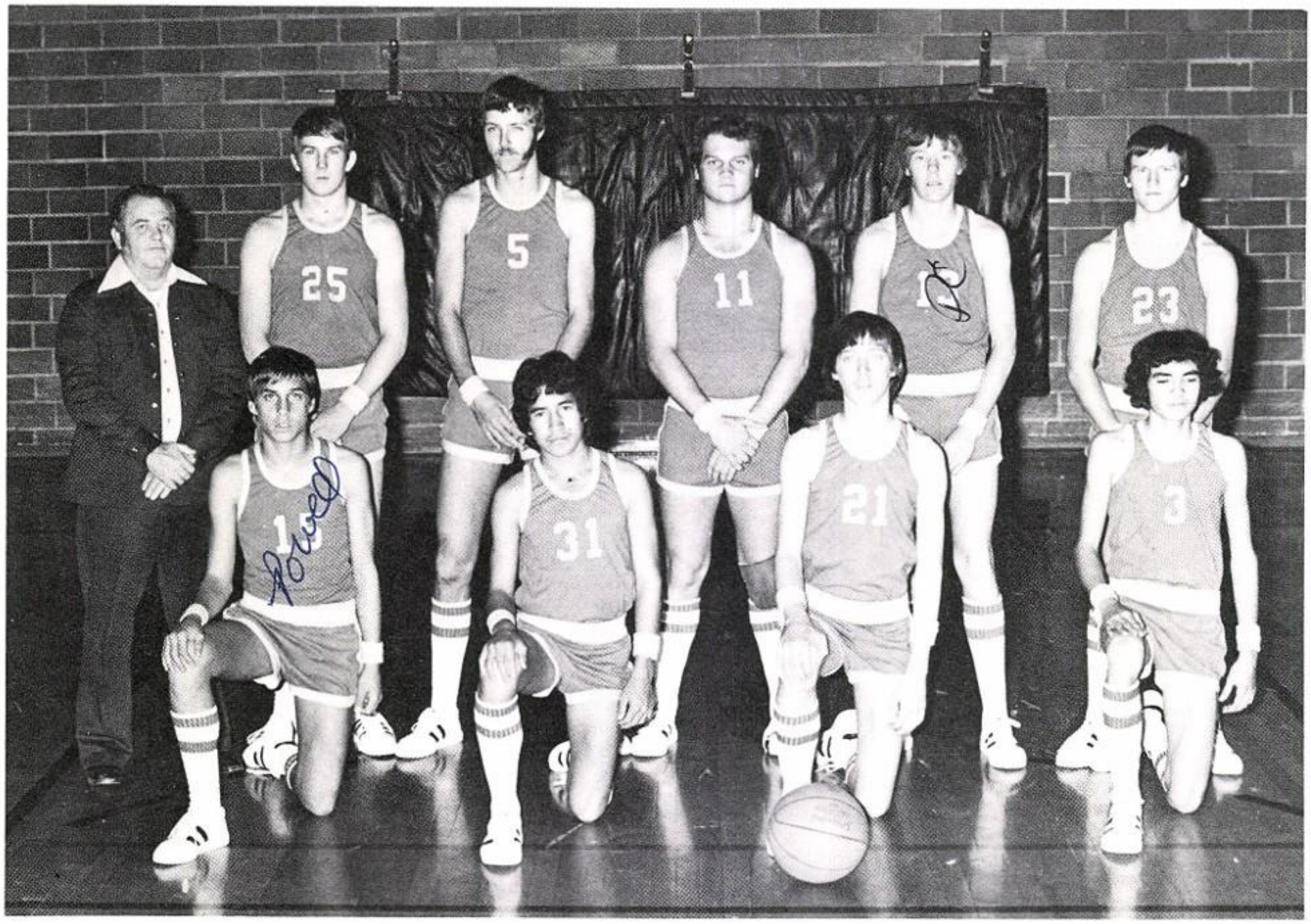

Standing, L to R--Coach Field, Randy Cowell, Herb Heflin, Rodney Powell, Doug Collins, Daniel Field, Kneeling, L to R--Brad Powell, Ray Garcia, Mike Petree, Nupy Flores.

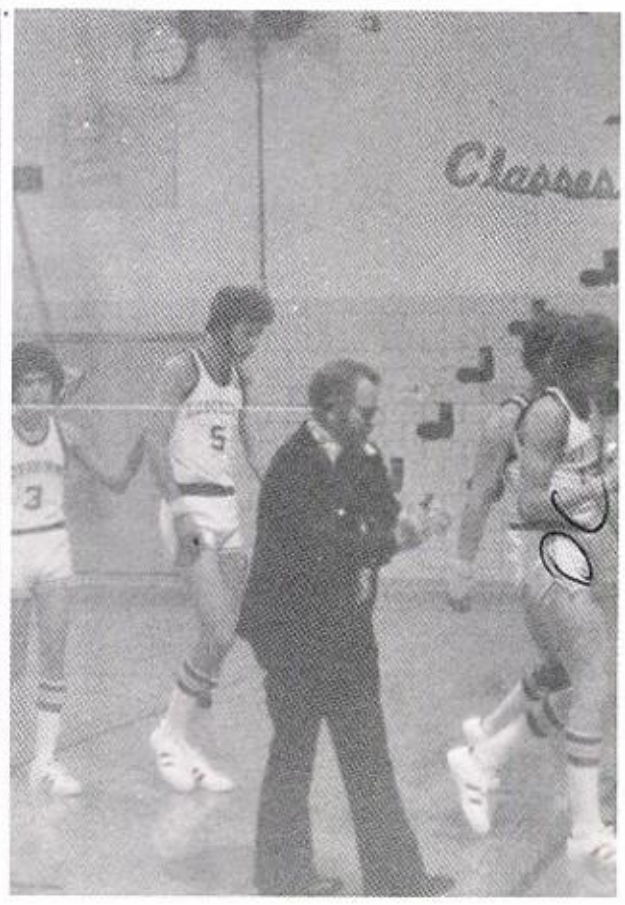

1st team; All District; Nupy Flores, Herb Heflin, Daniel Field, Rodney Powell, Honorable Mention.

Longhorns Go To Regional

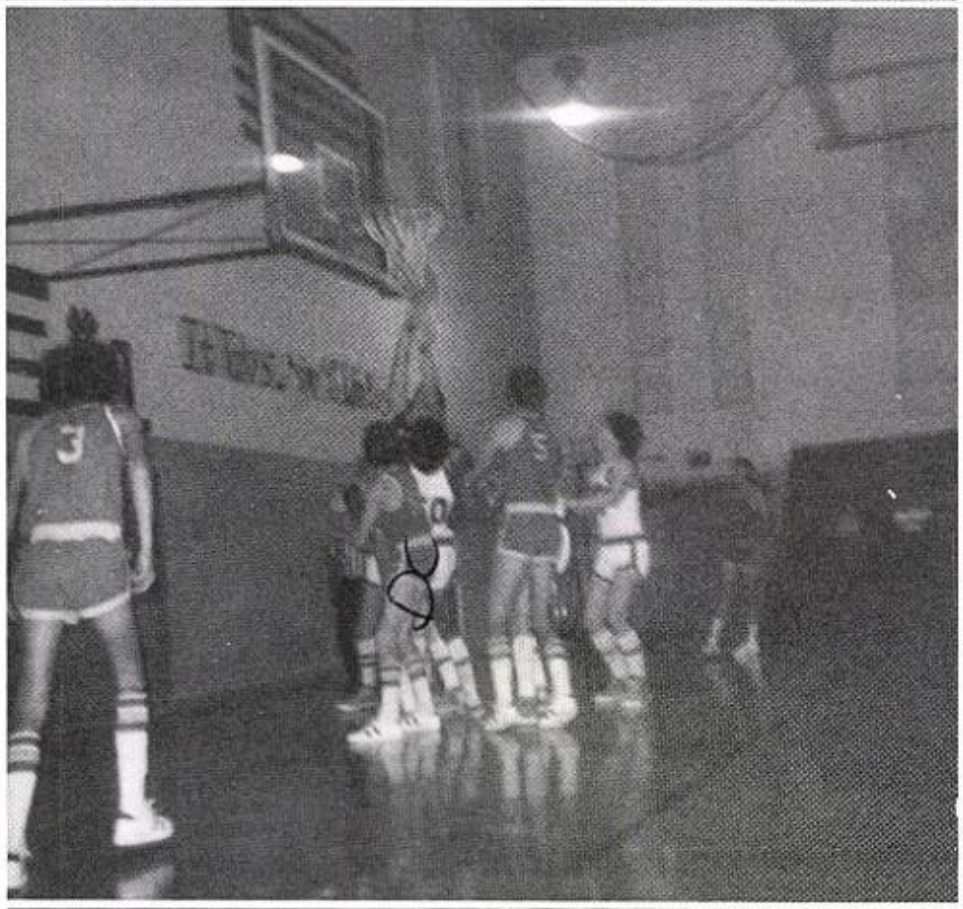

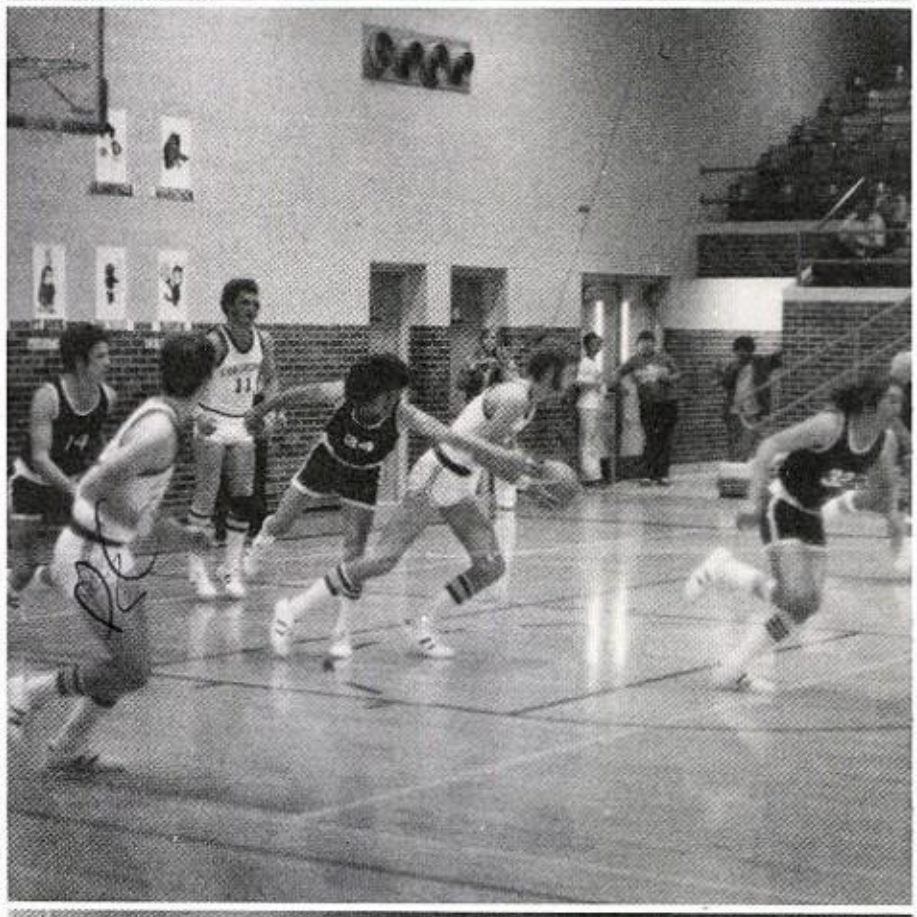

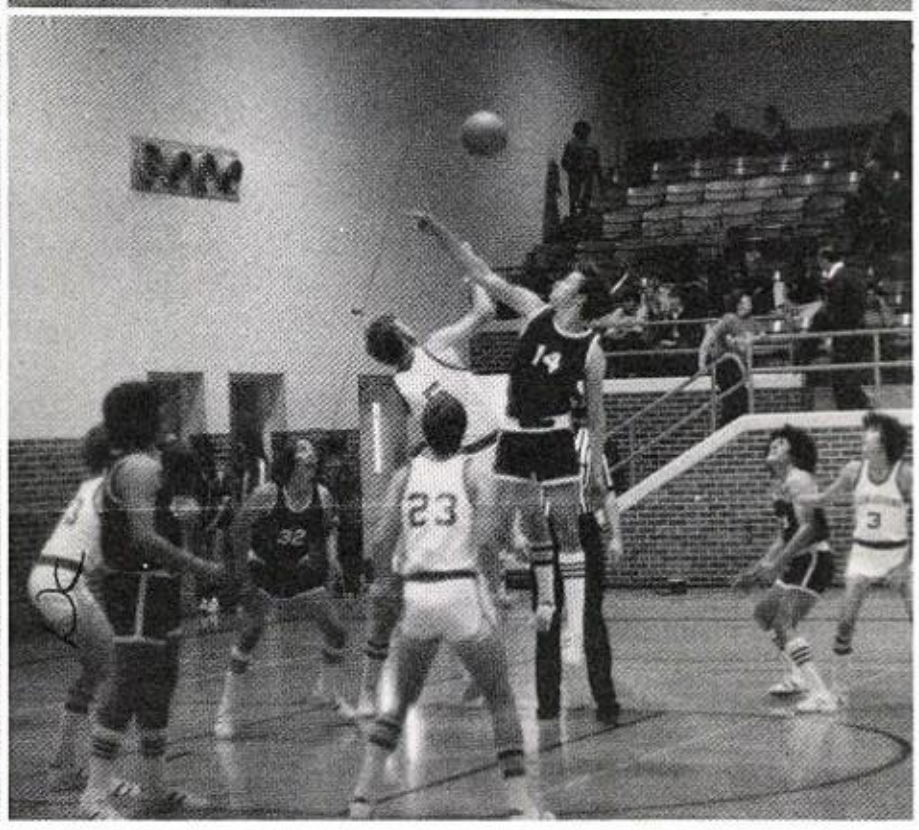

1976-77 Volleyball

L to R Top; Miss Hutchins, Maria Garcia, Barbara Dunlap, Beverly Borron, Cathy Jamison, Elda Armendariz, Mrg. L to R Below; Kaye Duckett, Alicia Garcia, Elva Armendariz, Debbie Graham.

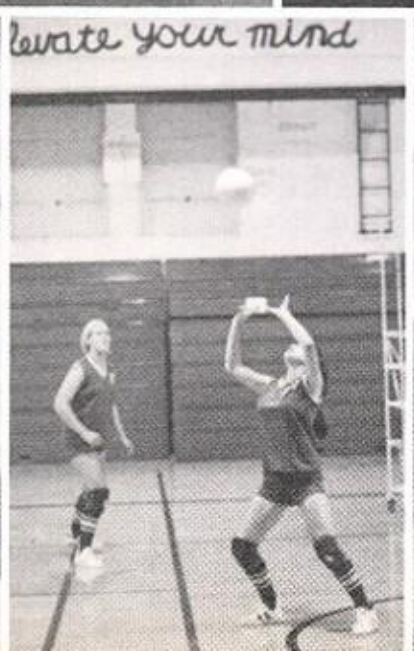

State Semi-Finalists

Alicia Garcia
STATE ALL TOURNEY

Kaye Duckett

Maria Gracia

Barbara Dunlap

Debbie Graham

Elva Armendariz

Janis Word

Cathy Jamison

Beverly Borron
STATE ALL TOURNEY
ALL STATE PLAYER

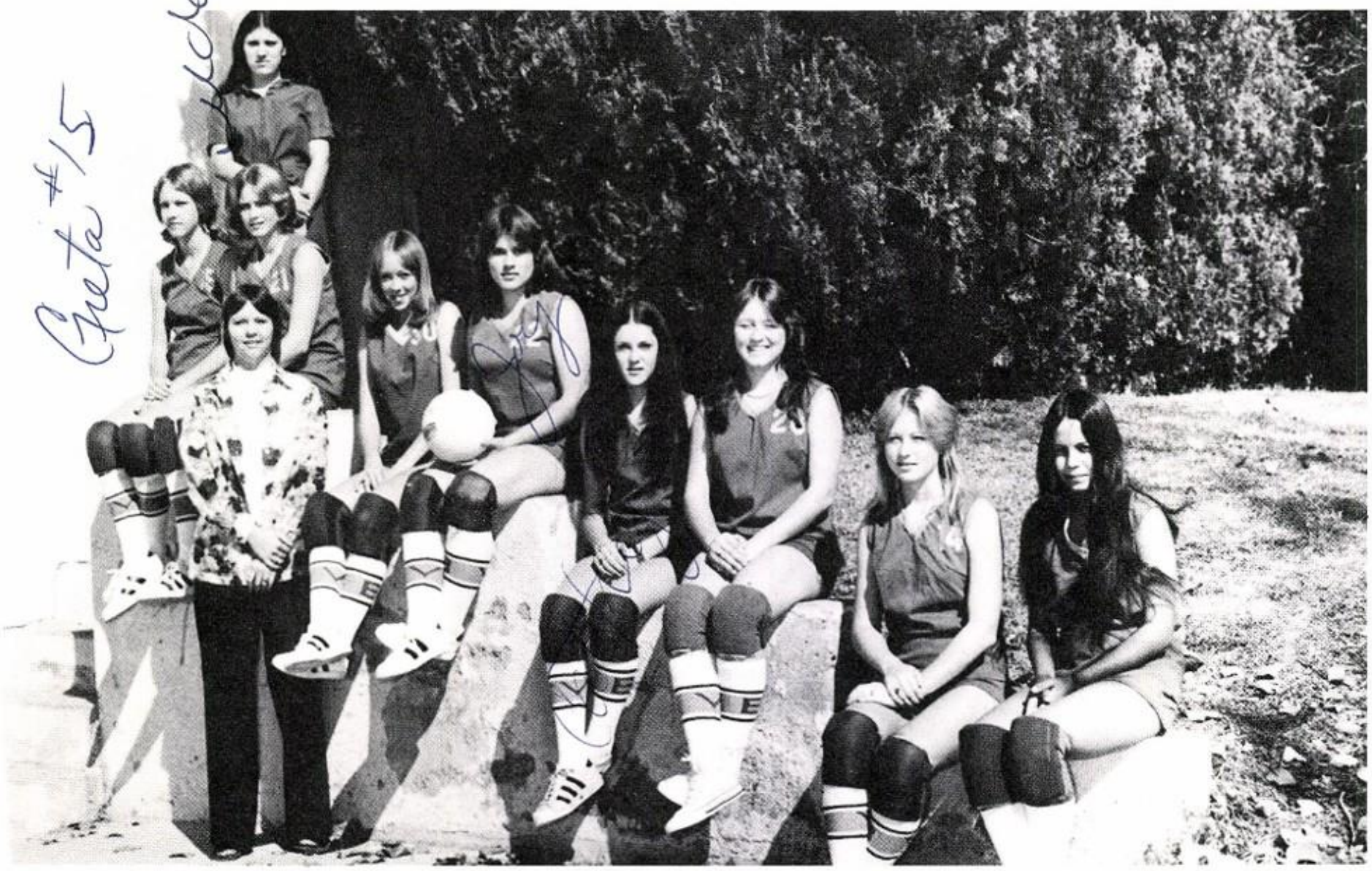

(Top to Bottom) Ilda Armendariz, Greta Schwiening, Mandy McDaniel, Coach Hutchins, Barbara Petree, Joy Grant, Cathy Daniel, Simona Field, Linda Green, Maria Alday

JV Volleyball

ft to Win!
Cranes Measure Up

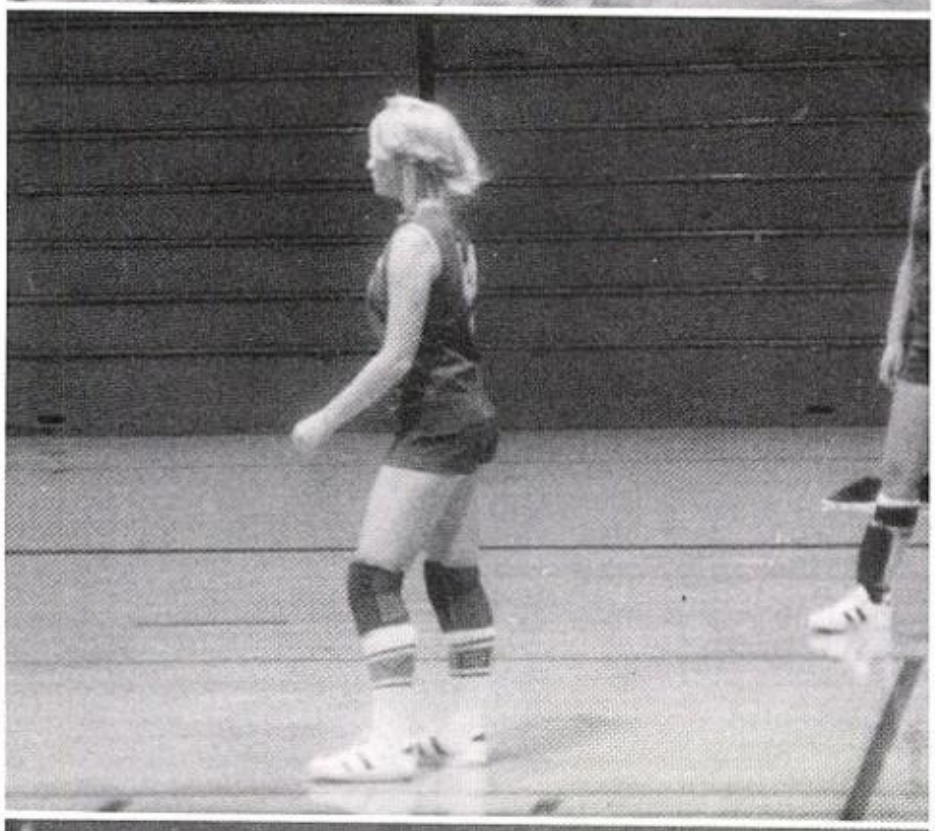

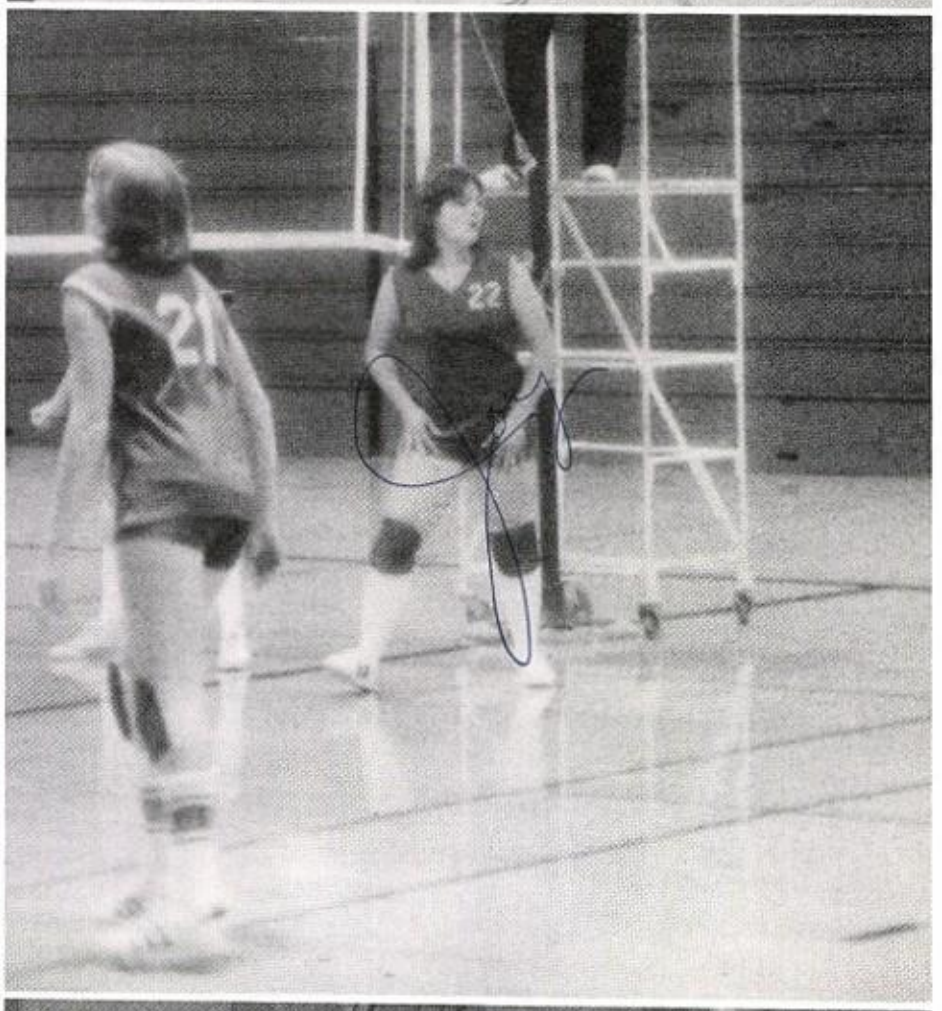

High School Track Team; Boys

From L. to R., B. to T., (Mgr.) Charles Chatham, Daniel Field, Ramon Polanco, Kerry McDowell, Terry Snyder, Jesse Alvarado, Carlin Grammer, Keith Williams, Jon Borron, Boykie Murphy, Kenneth Williams, Ricky Choate, Brad Powell, Rodney Powell, Johnny Caskey, Nupy Flores, Ronnie Robledo, Ray Garcia, Doug Collions, Darrell Brown, Randy Cowell.

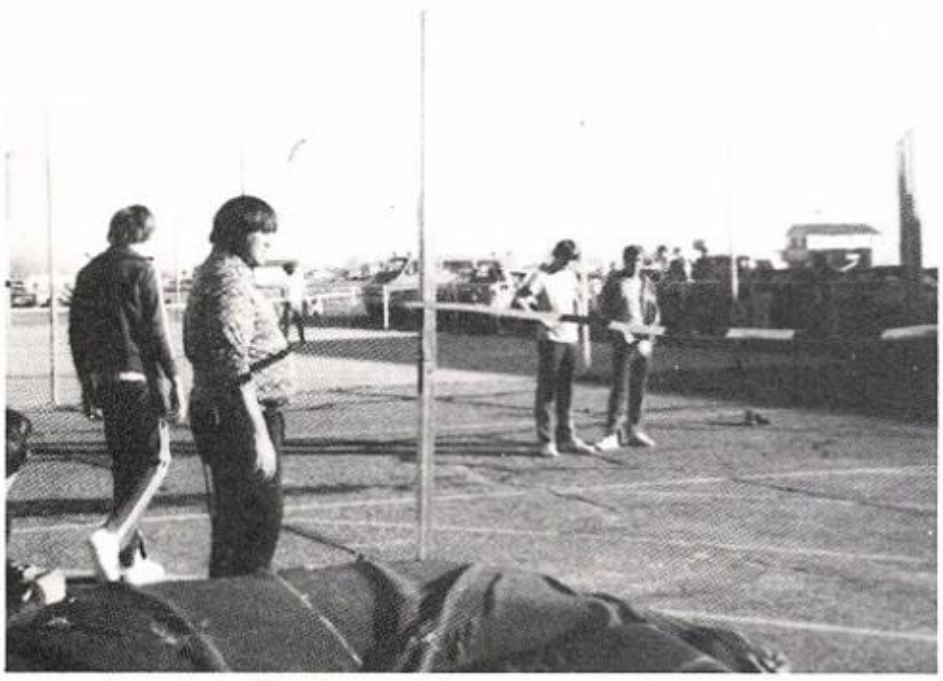

Bottom R: Alicia Garcia, Joy Grant, Kaye Duckett, Cathy Daniel, Middle R: Coach Ruthie Andrews, Mandy McDaniel, Greta Schwiening, Debbie Duarte, Coach Mack McDaniel, Top R: Barbara Dunlap, Janis Word, Charlene Nye.

High School Girls Track 1977

Front R: Corina Acosta, Delia Duarte, Prissy Perales, Paula Ivey, Cheri Matthews, Michelle Field, Melanie McDaniel, Tibba Schwiening, Back R: Coach Ruthie Andrews, Frances Gomez, Amalia Alday, Rosio Luna, Pam Grant, Monique King, Linda Traylor.

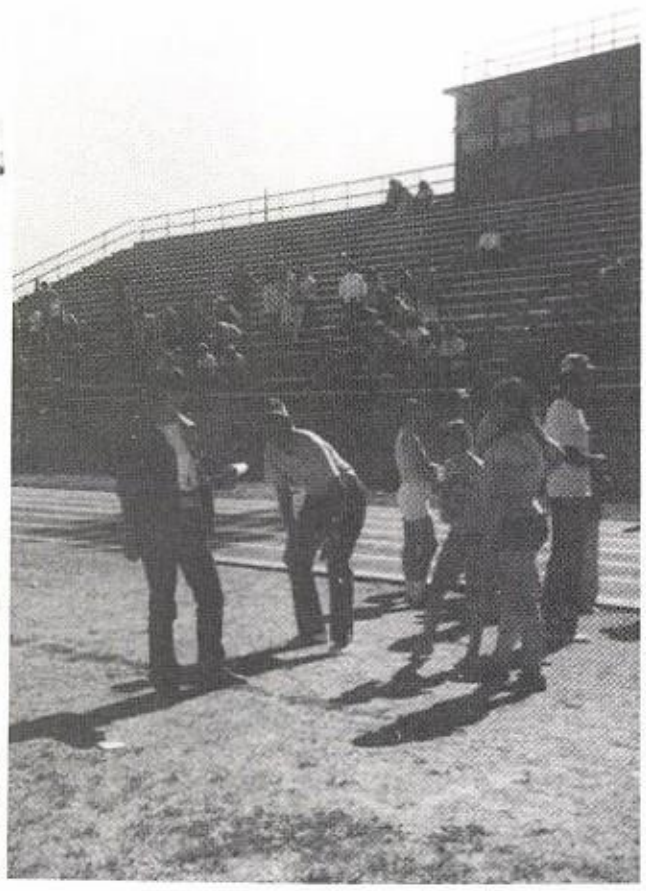

Jr. High Girls Track 1977

L to R: C. Acosta, A. Alday, P. Grant, L. Reid, R. Luna, M. Field, Coach Hutchins

J. H. Tennis Fares Well At District

Top row l to r: S. Woodward, T. Holladay, D. Alvarado, R. Hartman, Coach Hutchins. Bottom row: R. Ray, A. Alday, P. Armendariz, N. Ramirez, P. Cowell

Top row l to r: R. Cowell, W. Dominguez, D. Field, A. Tovar, K. Holladay, M. Garcia, Coach Hutchins. Middle row: M. Montoya, J. Borron, G. Ivey, C. Grammer, S. Ray, Jr. Tackett, B. Holladay. Bottom row: J. Ramirez, B. Petree, D. Graham, C. Jamison, E. Armendariz, A. Garcia, J. Word

Regional Qualifiers

Cheerleaders

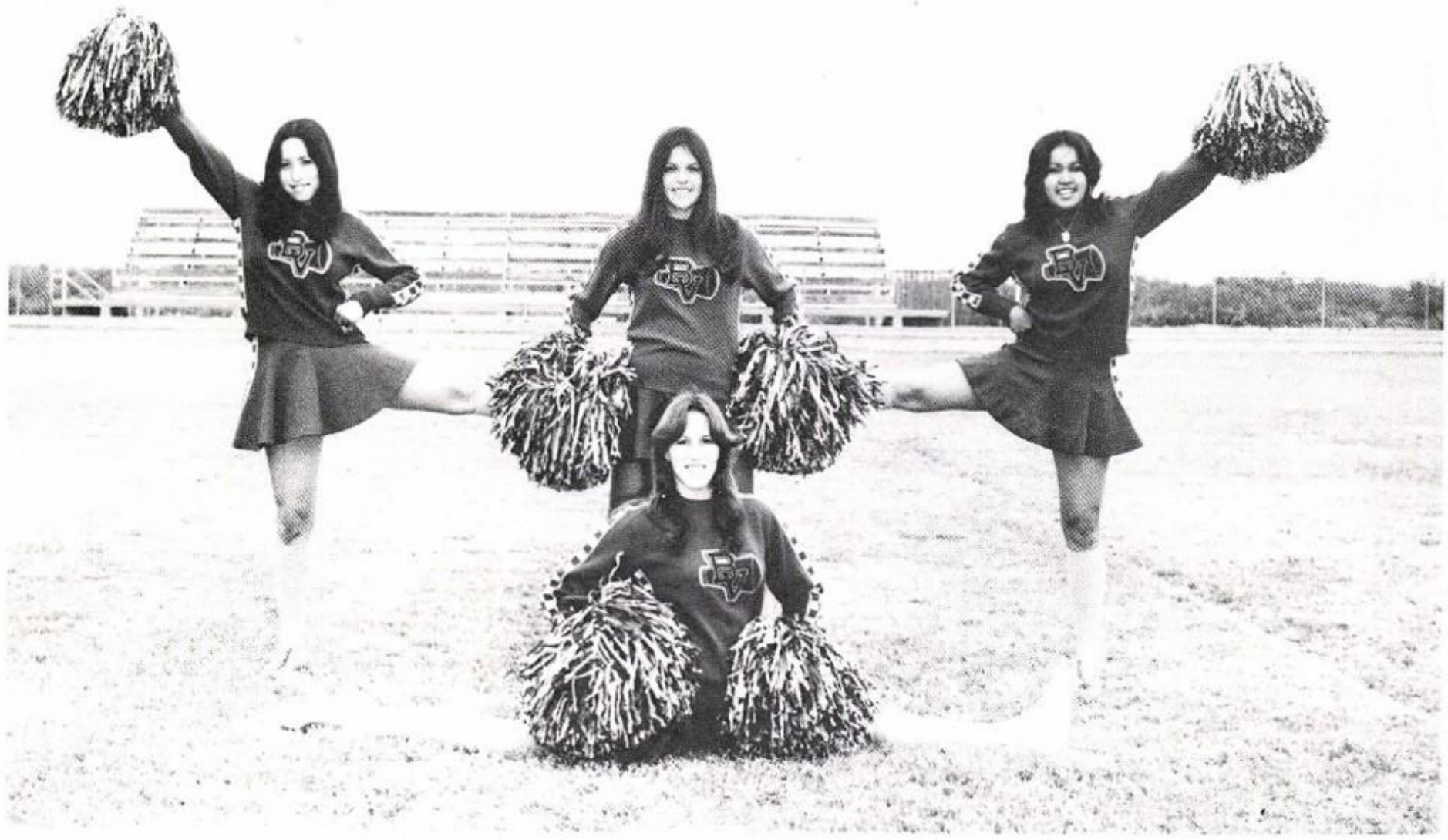

Left To Right, Elva Armendariz, Cathy Jamison, Head Cheerleader, Alcia Garcia
Below, Beverly Borron

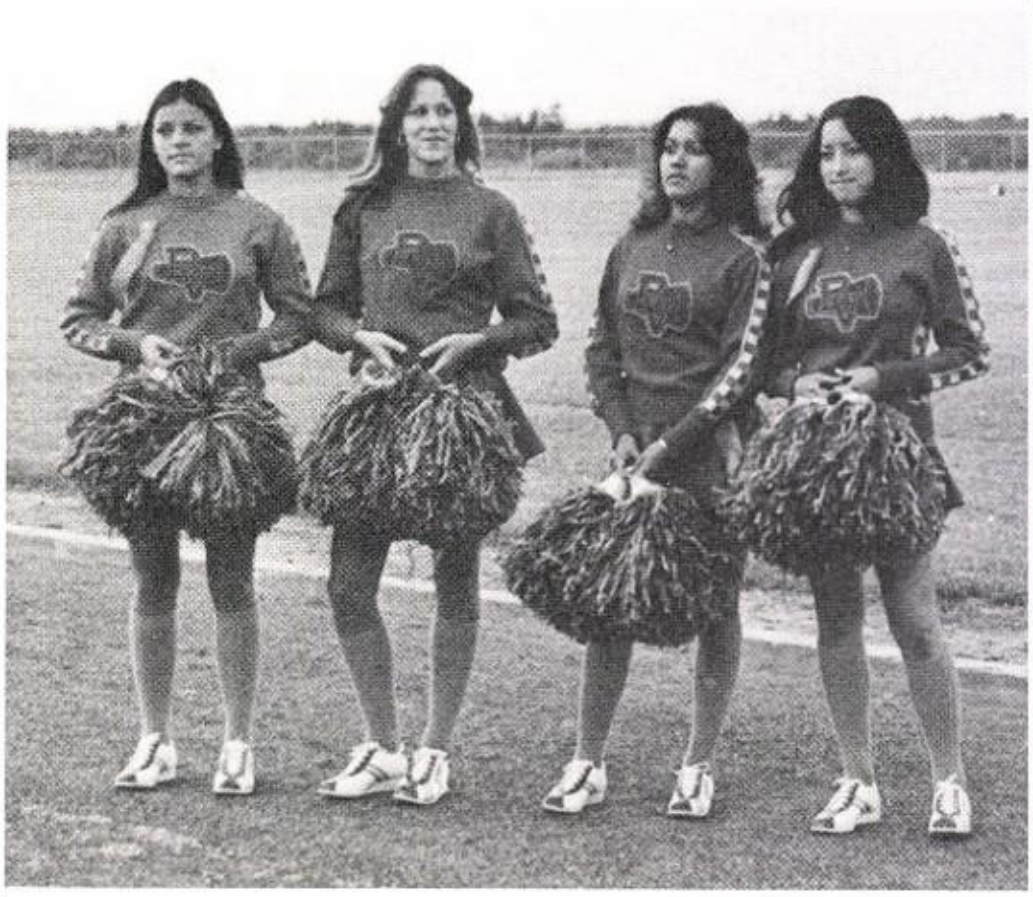

Alicia Garcia
Senior

Cathy Jamison
Junior

Elva Armendariz
Junior

Beverly Borron
Junior

Golf Team — Regional Participants

Left to Right: Daniel Field, Boykie Murphy, Brad Powell, Herb Heflin, Doug Collins, Carlin Grammer, Darrell Brown.

JR. HIGH ATHLETICS

4 row L to R; Coach Andrews, T. Holladay, M. Caskey, K. McDowell, C. Field, B. Schwiening, P. Murphy, T. Nichlas, E. Pacheco, P. Cowell
3 row L to R; S. Woodward, K. Jamison, B. Duckett, S. Collins, R. Hartman, J. Blaine, D. Alvarado
2 row L to R; P. Armendariz, R. Acosta, D. Canter, A. Alday, S. Woodward, R. Ray, J. Perales, J. Acosta, J. Garcia
1 row L to R; B. Cacy, N. Ramirez, E. Perales, L. Tucker, V. Caskey, A. Tovar, D. McDaniel, A. Forehand.

1.	B.V.J.H.	0	1.	Sanderson	6
2.	B.V.J.H.	0	2.	Rankin	0
3.	B.V.J.H.	22	3.	Grandfalls	6
4.	B.V.J.H.	0	4.	Balmorhea	0
5.	B.V.J.H.	6	5.	Sanderson	21
6.	B.V.J.H.	6	6.	Wink	0
7.	B.V.J.H.	6	7.	Fort Davis	14
8.	B.V.J.H.	8	8.	Grandfalls	6

Jr. High Football

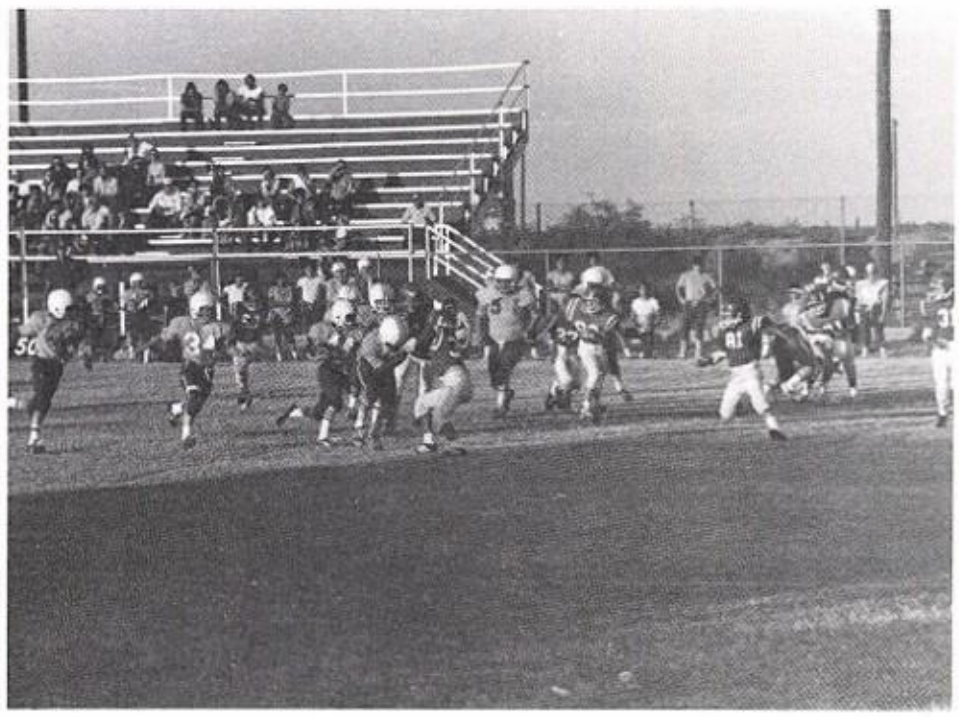

DISTRICT CHAMPS

1.	B.V.J.H.	29	1.	Rankin	22
2.	B.V.J.H.	25	2.	Rankin	28
3.	B.V.J.H.	60	3.	Wink	12
4.	B.V.J.H.	49	4.	Monahans	28
5.	B.V.J.H.	50	5.	Monahans	19
6.	B.V.J.H.	41	6.	Marathon	17
7.	B.V.J.H.	44	7.	Sanderson	23
8.	B.V.J.H.	42	8.	Grandfalls	18
9.	B.V.J.H.	50	9.	Marathon	19
10.	B.V.J.H.	50	10.	Sanderson	38
11.	B.V.J.H.	35	11.	Grandfalls	28

Junior High Basketball

Jr. High Track Team; Boys

From L. to R., J. Blaine, (Mgr.) N. Ramirez, D. Canter, L. Tucker, A. Tovar, B. Cacy, D. McDaniel, E. Perales, K. Powell, V. Caskey, R. Acosta, J. Acosta, T. Nichols, Coach A. Andrews, C. Field, R. Holladay, K. McDowell, S. Collins, P. Murphy, K. Jamison, B. Schwiening, J. Perales, C. Pruitt, B. Duckett, R. Ray.

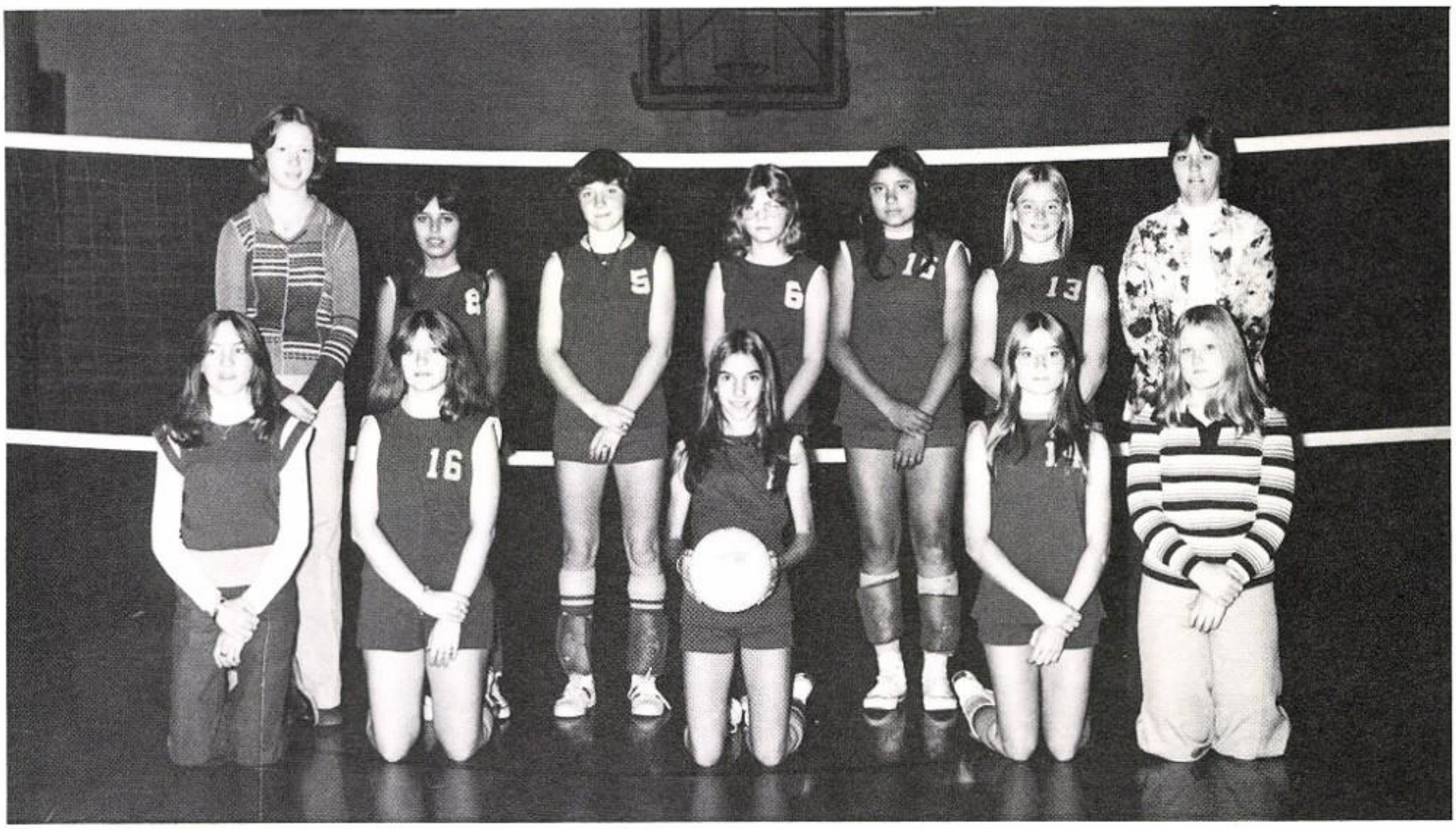

Standing L. to R. (Mgr.) Edverna Tackett, Amalia Alday, Monique King, Linda Traylor, Rosio Luna, Melanie McDaniel, Coach Hutchins, Kneeling (Mgr.) Stacy Alred, Leneise Reid, Tibba Schwiening, Pam Grant, (Mgr.) Melisa Green.

Standing L. to R. (Mgr.) Melisa Green, Esther Tovar, Sharon Butler, Frances Gomes, Tammy Hawke, Corina Acosta, (Mgr.) Edverna Tackett, Coach Hutchins, Kneeling, Paula Ivey, Prissy Perales, Elena Rodriquez, Cheri Matthews, Michelle Field, Delia Duarte, (Mgr.) Stacy Alred.

A-B Junior High Volleyball Team

Junior High Cheerleaders

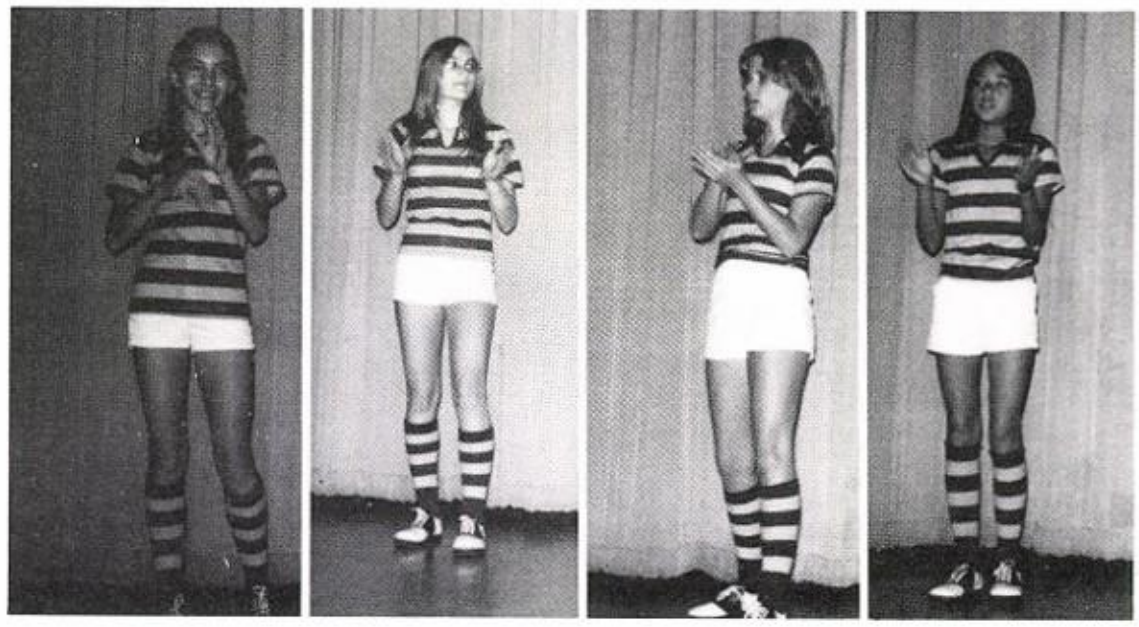

Pam Grant

Tibba Schwiening
Elena Rodriguez

Linda Traylor

ORGANIZATION

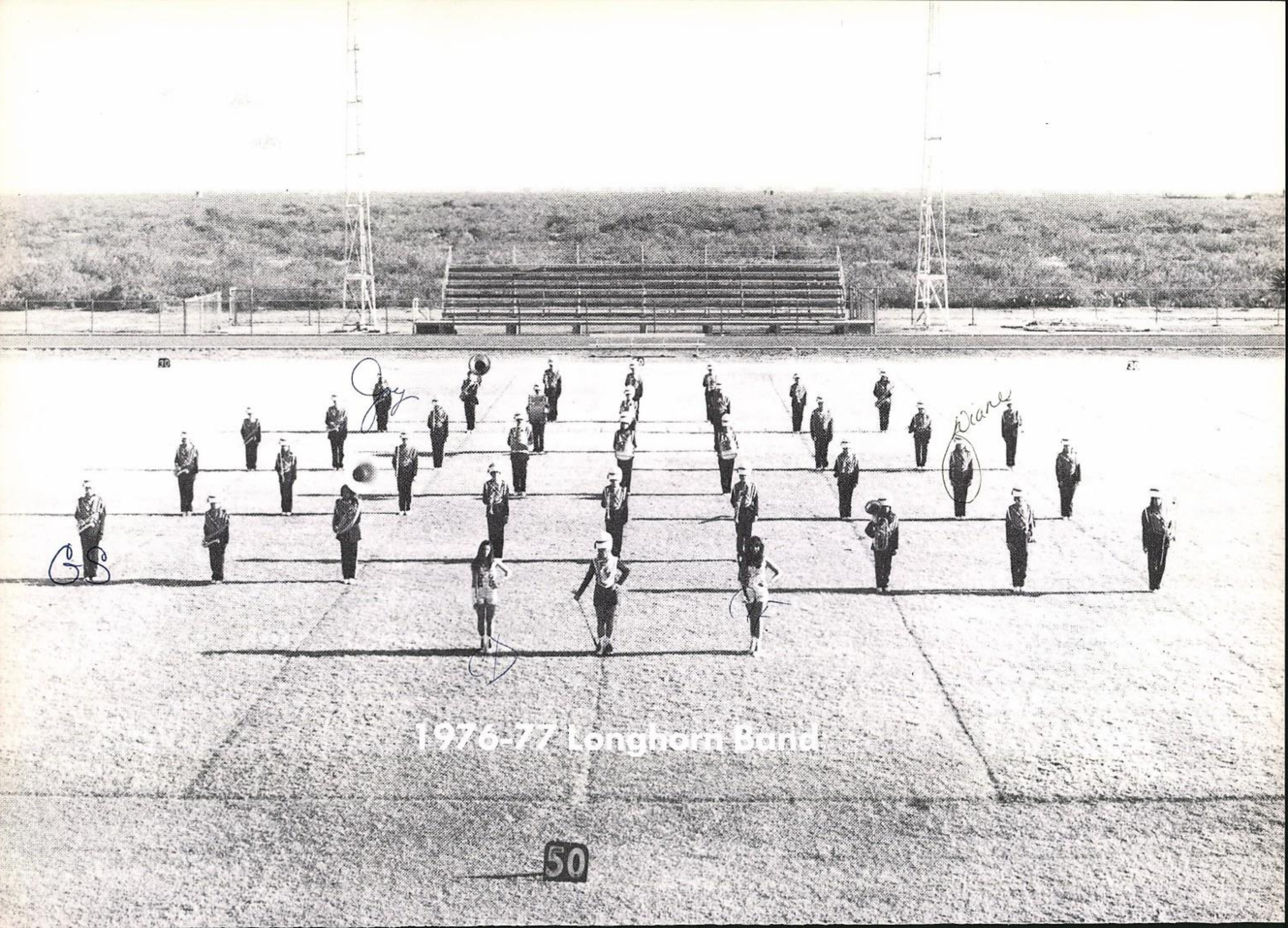

1976-77 Longhorn Band

Drum Majors And Twirlers

Debbie Graham

Barbara Dunlap

Stage Band

Cathy Daniel

Charlotte Freeman

Band Officers, And Band Council

L to R--Back Row: Pam Grant, Diane Whitacker, Charlotte Freeman, Janis Word, James Cowell, Cathy Daniel, Mandy McDaniel, Joy Grant.
L to R--Simona Field, Beverly Borron, Barbara Dunlap, Debbie Graham, Sylvia Rey, Debbie Duarte, Junior Tackett.

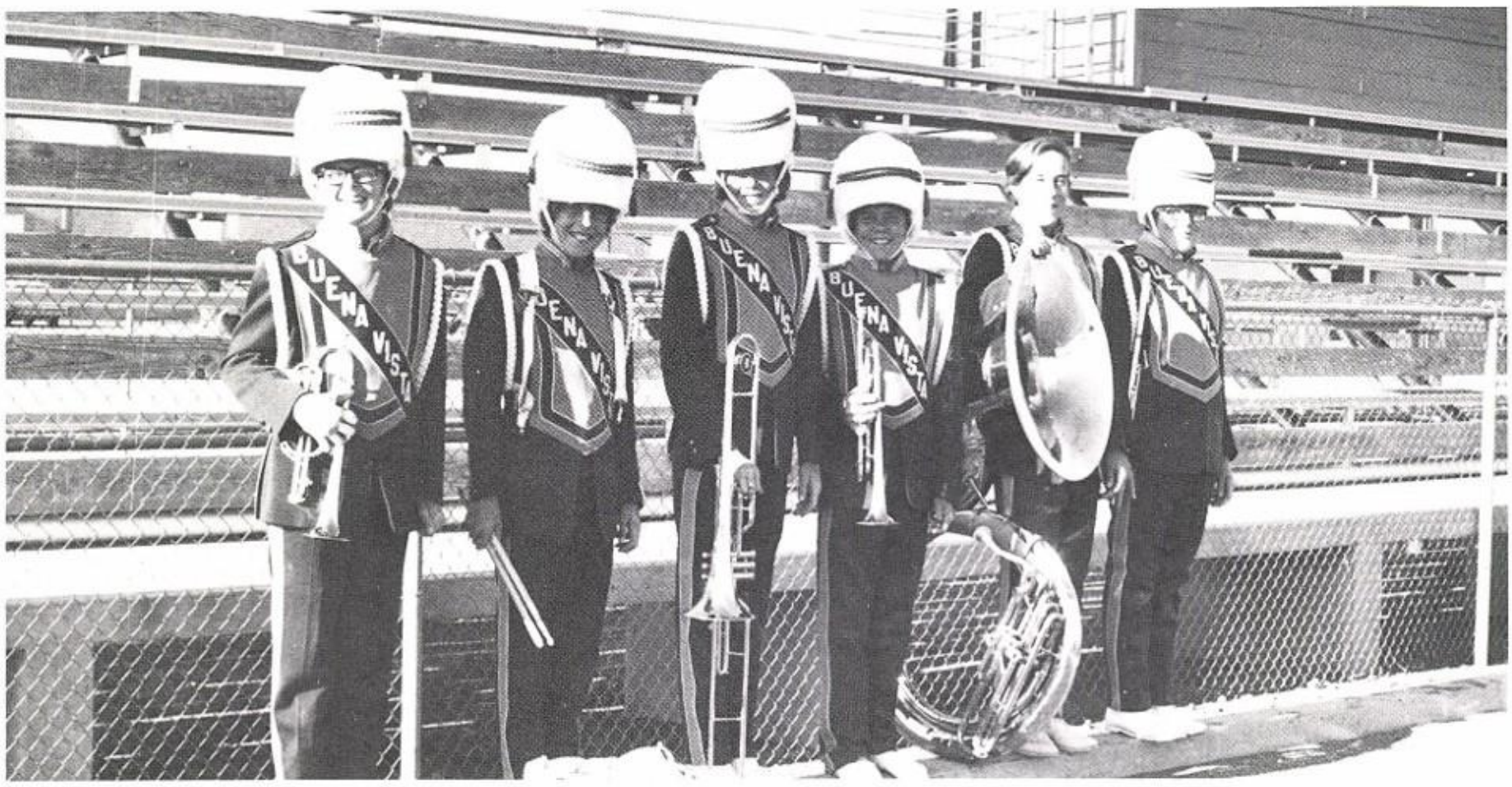

Loading Crew

L to R--Thomas Holladay, Robert Ray, Junior Tackett, Carl Field, Bobby Holladay, Howard Ray.

Victory

Load it up again . . .

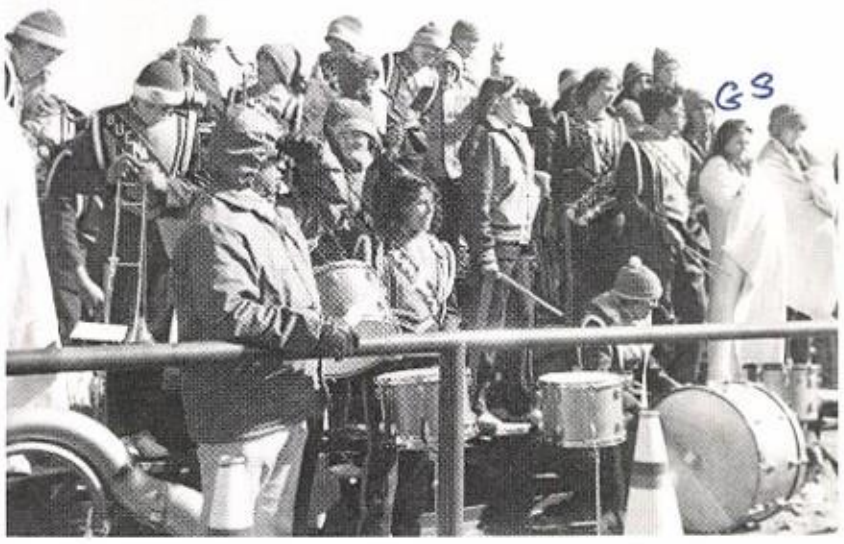

They went that away!

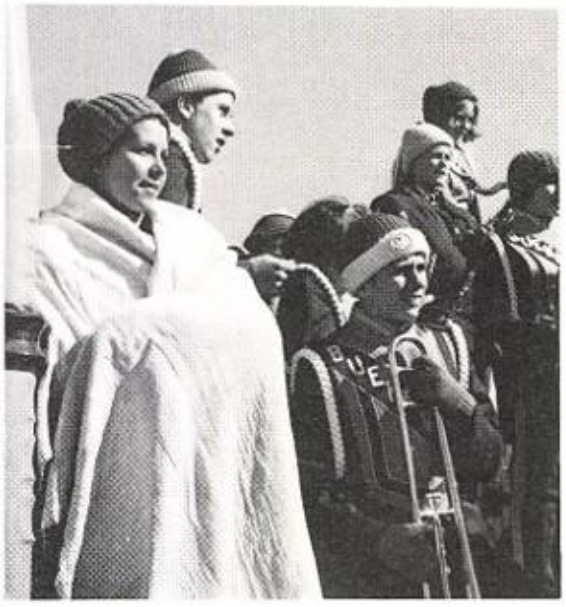

Just keeping warm.

That the way we like it!

1 and a 2 and a 3 . . .

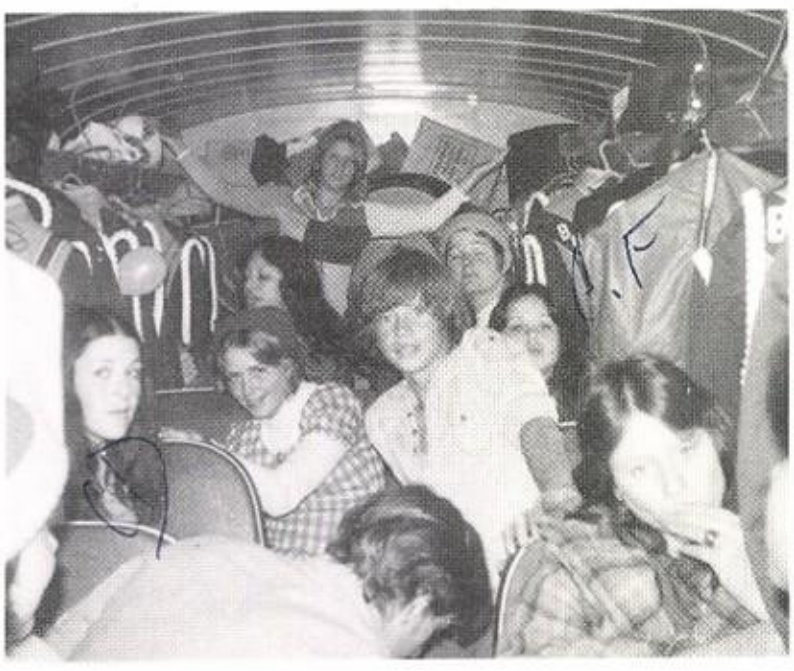

Never fear, I'm here!!!

Band Favorites

Just keep smiling.

L to R; Pres. B. Dunlap
V. Pres. E. Pyzdrowski
Secr. D. Graham
Rep. C. Jamison
Treas. J. Tackett
Sent. B. Holladay
Advisor L. McKenzie

Radio team consisting of Darrell Brown, Junior Tackett, and Sammy Ray place 3rd at District FFA contest in Marfa on Nov. 16, 1976

Imperial FFA Chapter

FHA
1977

SHAPING AN
UNFINISHED
WORLD

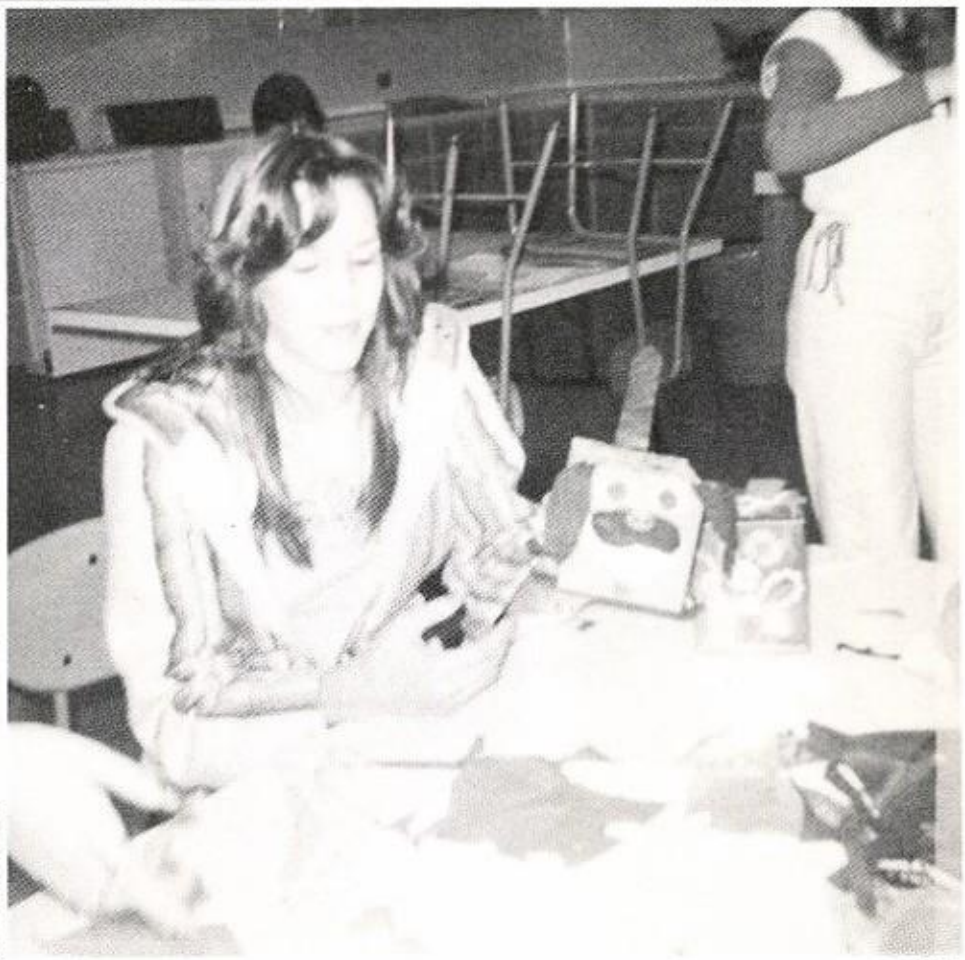

Buena Vista Places Second

Spelling and Plain Writing--Thomas Holladay, Kent McDowell, Greta Schwiening, Pat Cowell

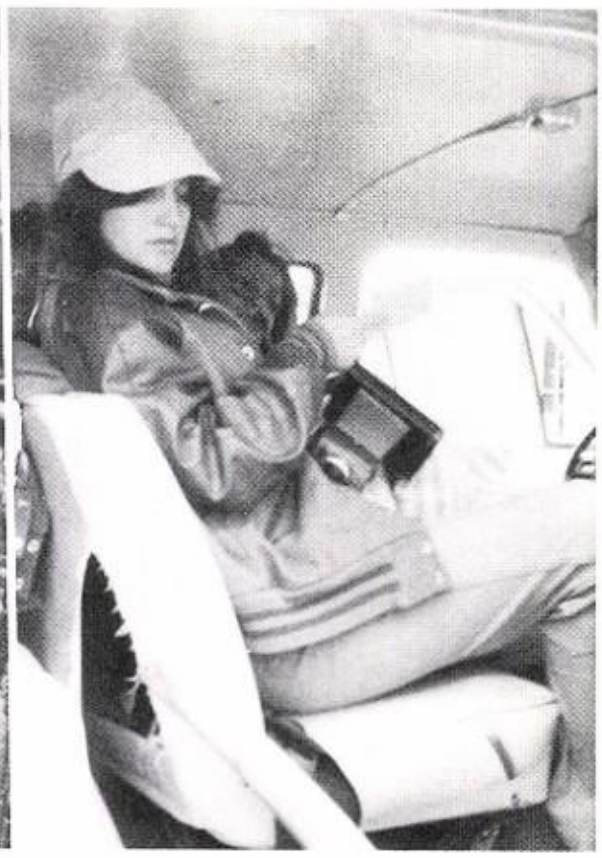

Spelling and Shorthand--Debbie Duarte, Sylvia Rey

Randy Cowell, Sci, Number Sense

Herb Heflin Persuasive

Rick Choate Informative

I. Armendariz Poetry

One act play

Charles Chatham Persuasive

E. Pyzdrowski Number sense

In Overall UIL Points In '77

Mandy McDaniel--Prose
Simona Field--Poetry
Joy Grant--Prose

Darrell Brown--
Prose & One-Act Play

Nellie Ivey--Poetry
Daniel Field--Persuasive

Cathy Daniel--Informative
and One-Act Play

Kaye Duckett
Debate

Maria Garcia
Poetry

Michelle Field
Oral Reading

D. Whitaker--Debate

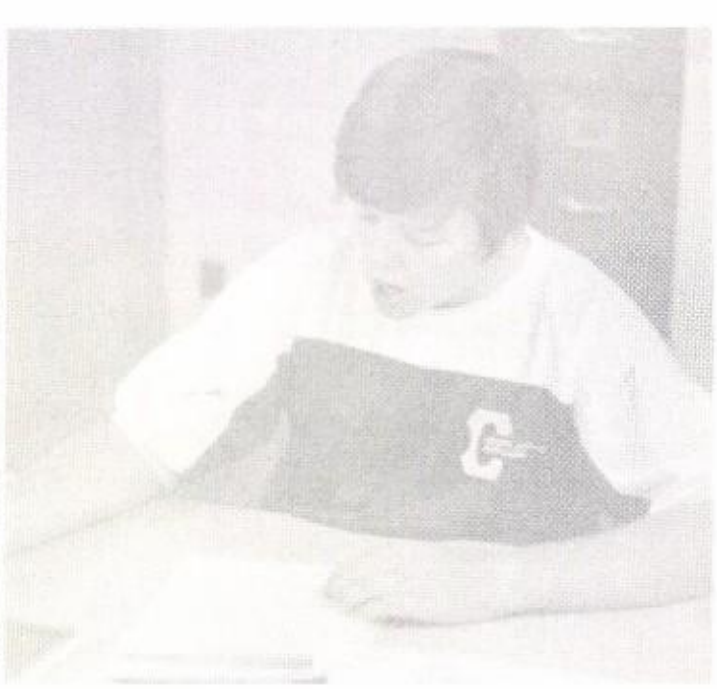

K. Holladay--Informative

National Honor Society

1976-1977 N.H.S. OFFICERS
Standing: Ron McDowell, Debbie Duarte
Sitting: Rodney Powell, Sylvia Rey

STUDENT LIFE

Homecoming 1976

Maria Garcia--Senior

Charlotte Freeman--Junior

Linda Green--Sophomore

Simona Field--Freshman

Royal Court

Linda Green--Queen
Rodney Powell--Escort

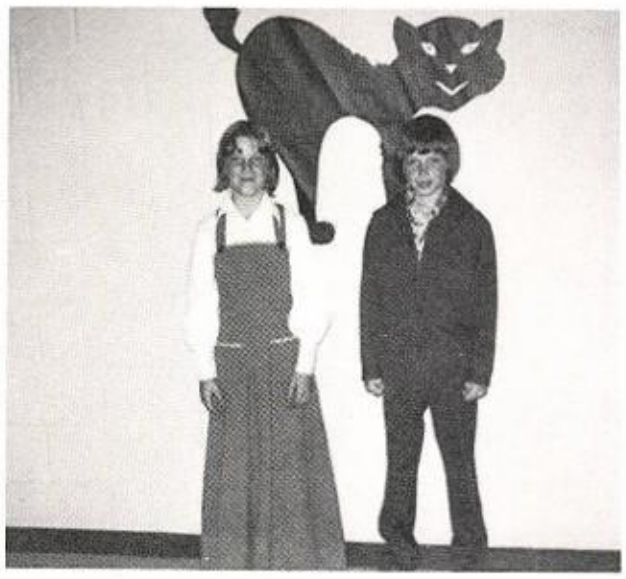

Vance Caskey--Duke
Paula Ivey--Duchess

Nupy Flores--King
Sylvia Rey--Queen

Shildon Collins--Prince
Melisa Green--Princess

J. Blain, B. Ramirez
Kin.

Danny Montoya,
J. Cacy
1st

C. McGonagill,
C. Forehand
2nd

J. Matthews,
B. Brown
3rd

G. Cowell, K. Tackett
4th

L. Baker, K. Smith
5th

M. Field, R. Ray
7th

C. Grammer, B. Petree
9th

K. McDowell, N. Ivey
10th

A. Tovar, J. Ramirez

Halloween Spirit

Christmas 1976

Little Boy Blue, Come Blow Your Horn . . .

Be My Valentine

Dancing Bells

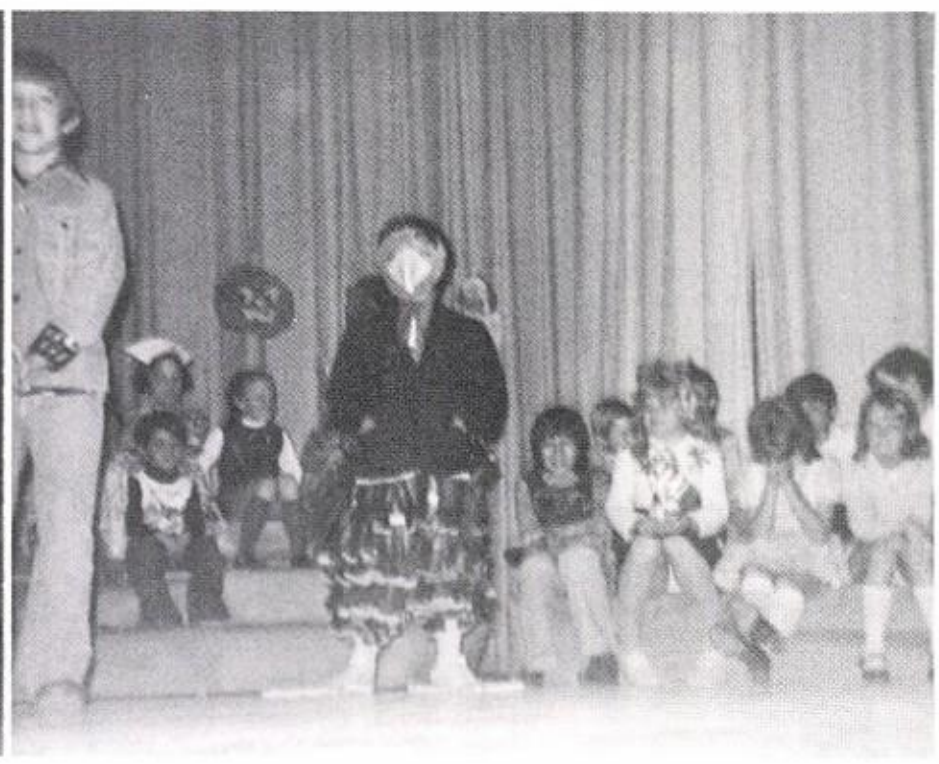

You Turkey

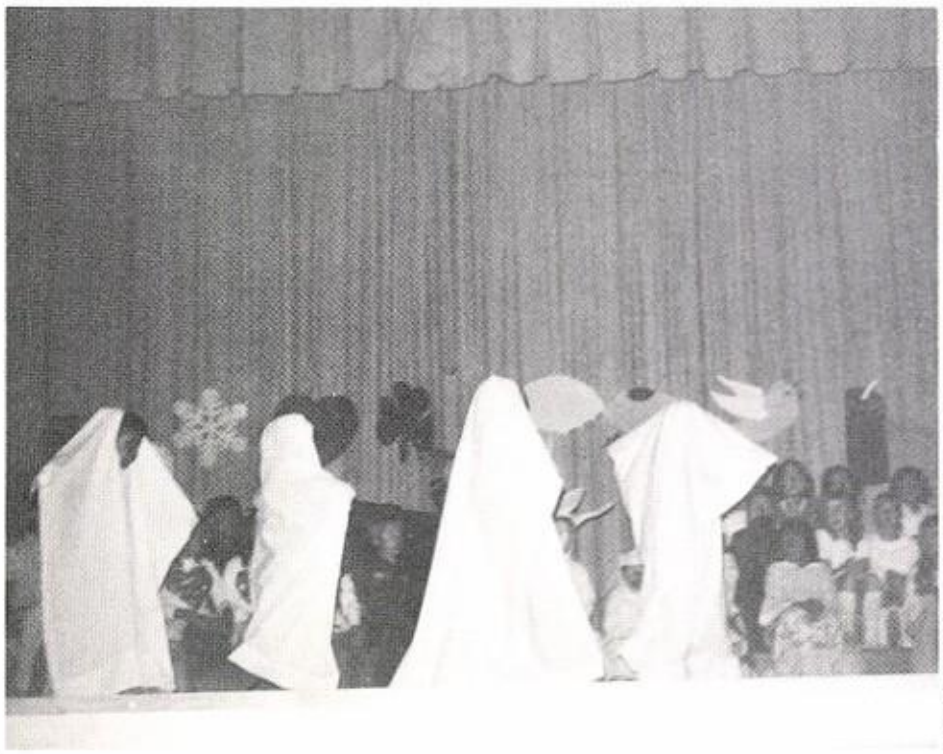

Ghosts!

Animals, Animals, Animals

Christmas 1976

Get Down Tonight

Play that Funky Music

Your Little Friends not doing too well . . .

Where is my bowl of Green Beans?

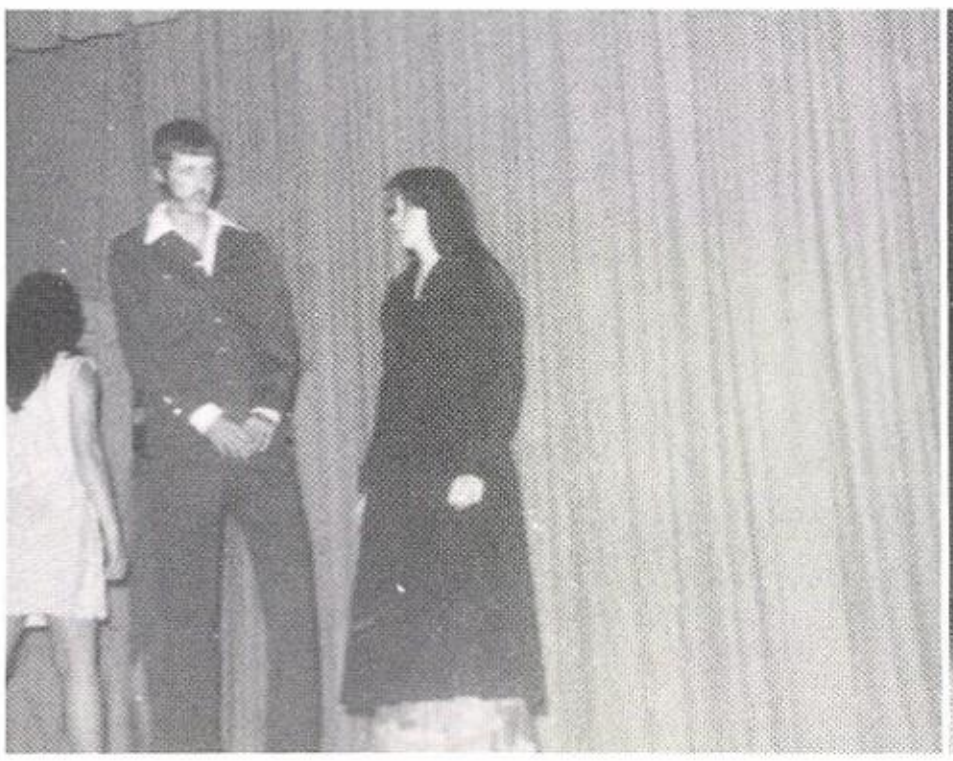

Hey Babe! What's Shakin!

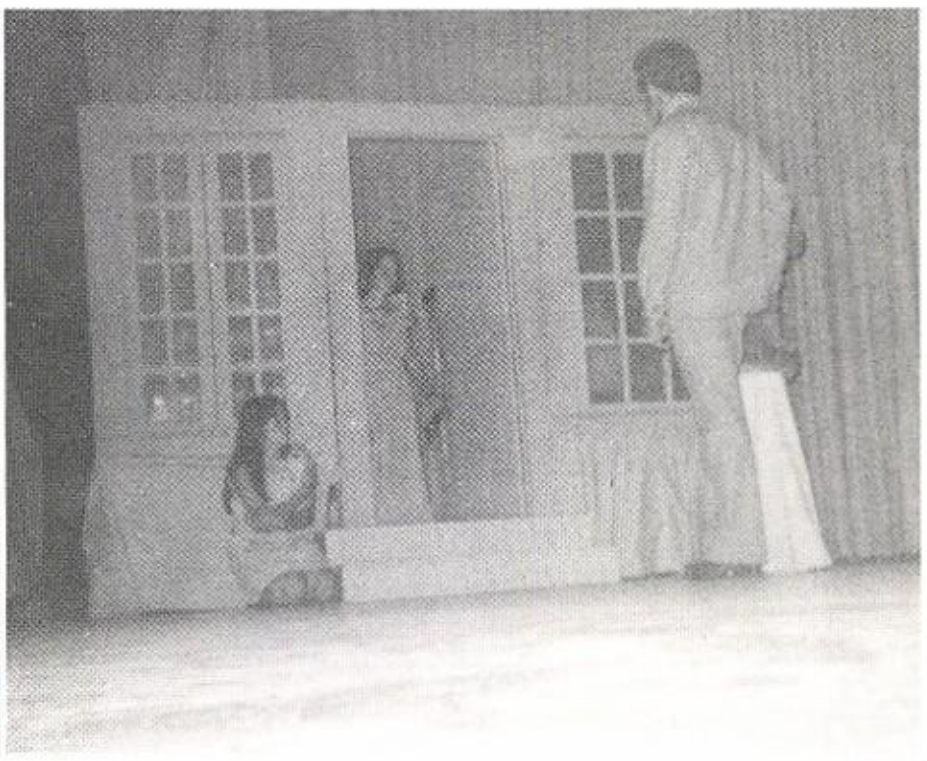

See if I invite you to dinner anymore.

Athletic Banquet

Coach Hess himself

Ahem . . .

Eat your heart out

AWW!

Fighting Longhorn
Janis W. & Rodney P.

Most Athletic
Curly G. & Rodney P.

Head Hunter Award
Rodney P.

Let's Eat

K-Wheaties

Hold on, there's enough to eat

A chance to eat out.

Joe Cool

See all the beautiful women

Dig in!

Junior And Senior Banquet

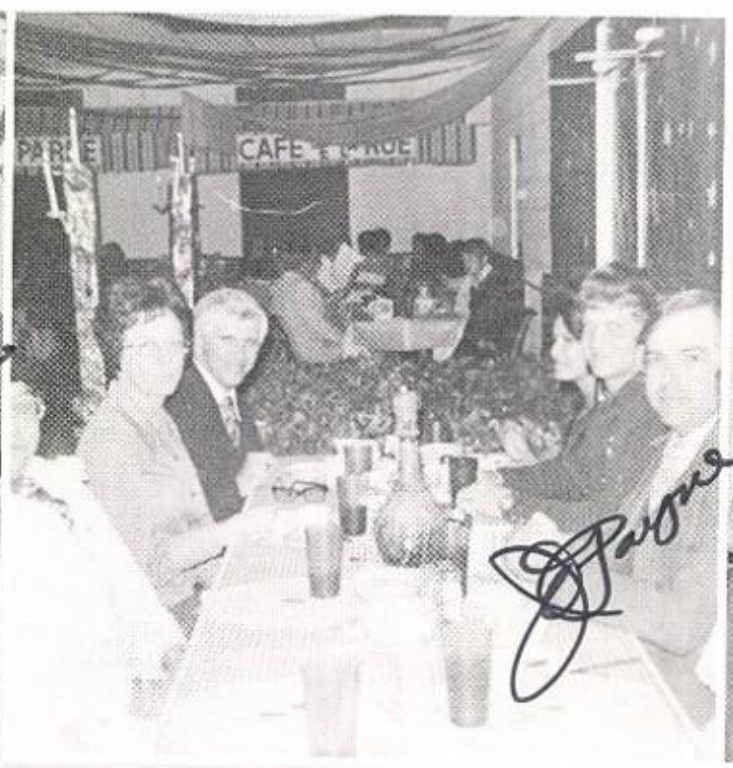

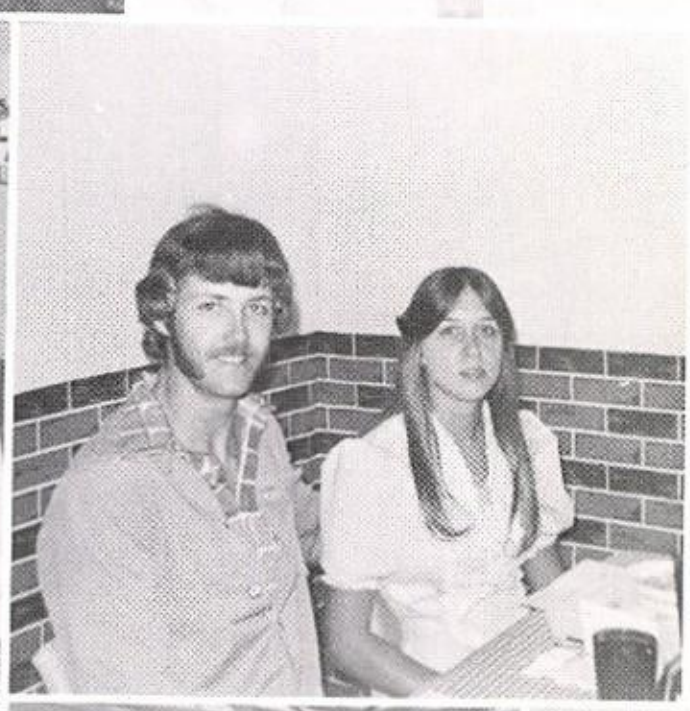

Seniors Go To San Marcos

Let's get going!

ZZZZZZZ

OK, Who's going in my bus?

Hey, Shut the door

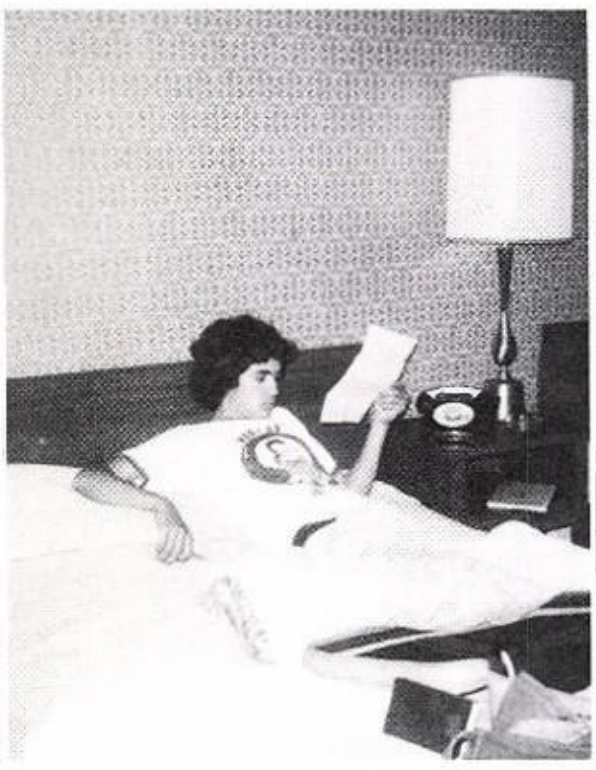

Cupid strikes again

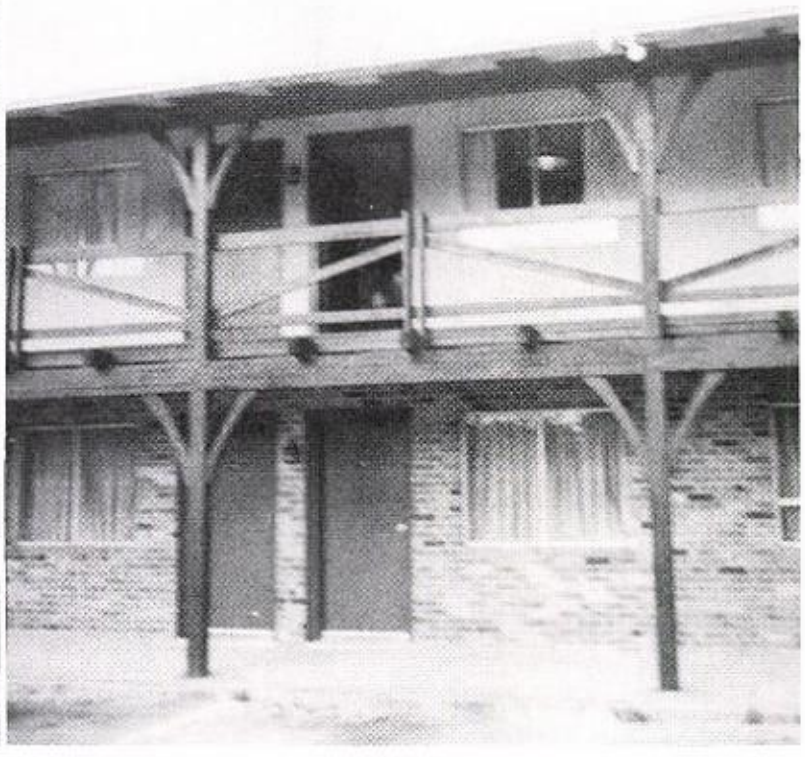

NICE PLACE HUH?

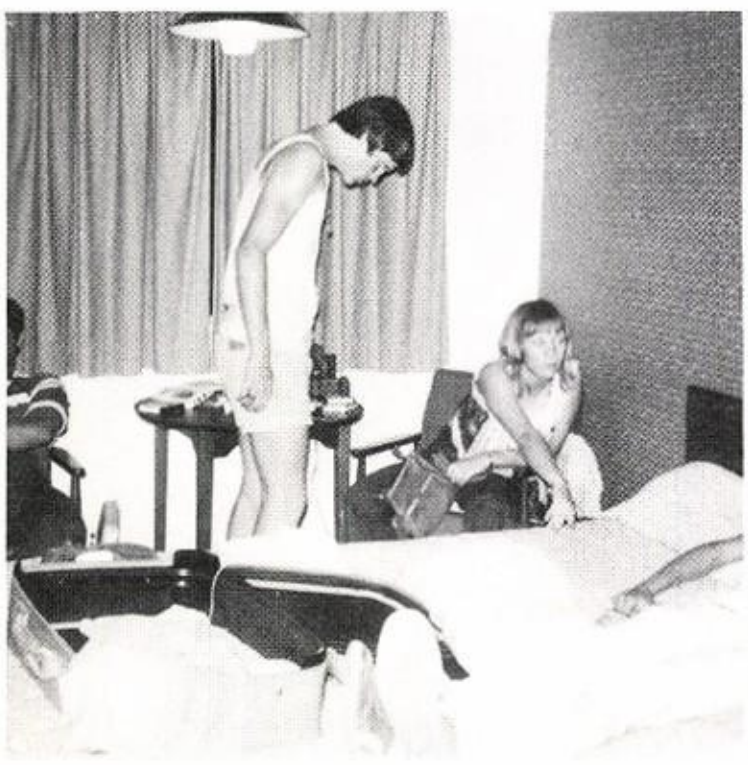

Do you understand me?

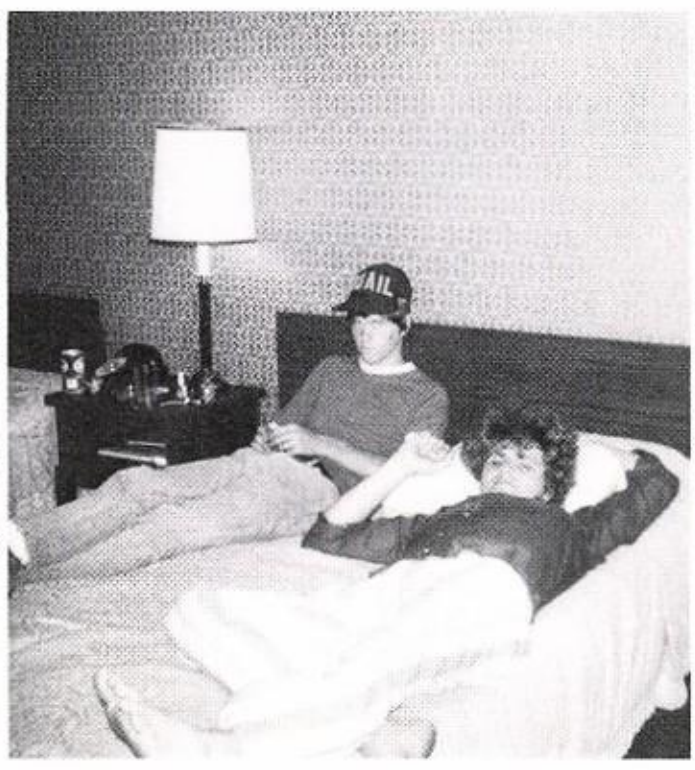

Come In

Hello, Ramond

For 1977 Senior Trip

AHA We Caught Ya . . .

. . . But its my purse

Dream On STICK.

Only your hair dresser knows for sure---

Well, Are ya going?

Oh! My head

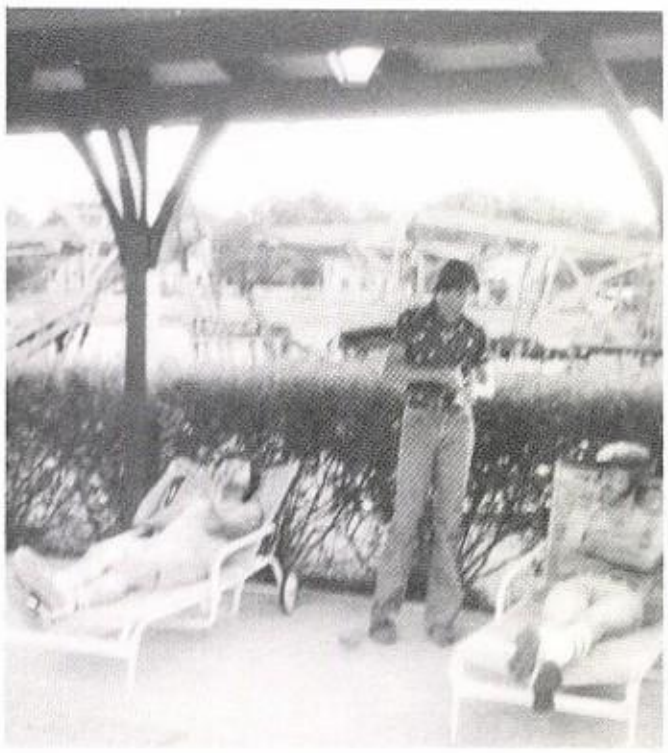

Hey Rick, run that by me again

Back at last.

Where were Sylvia and Debbie?

BVHS Graduates

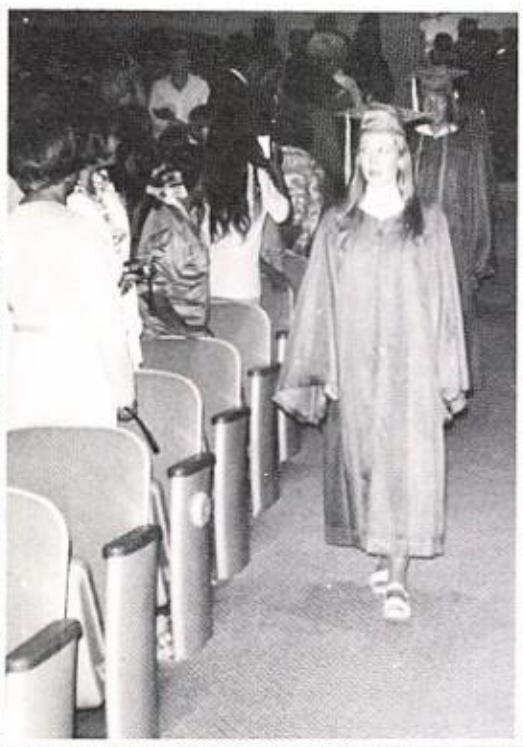

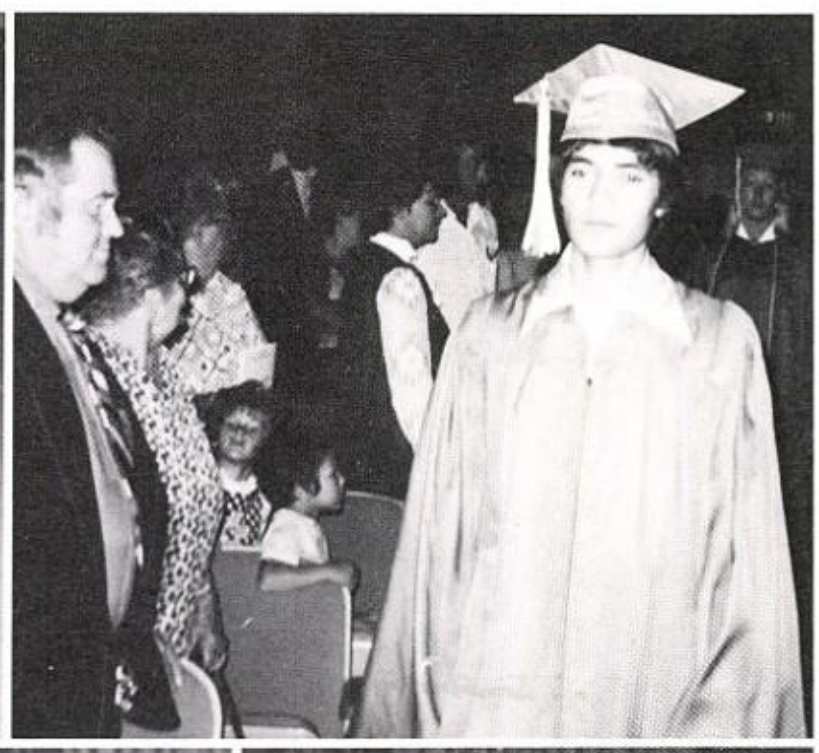

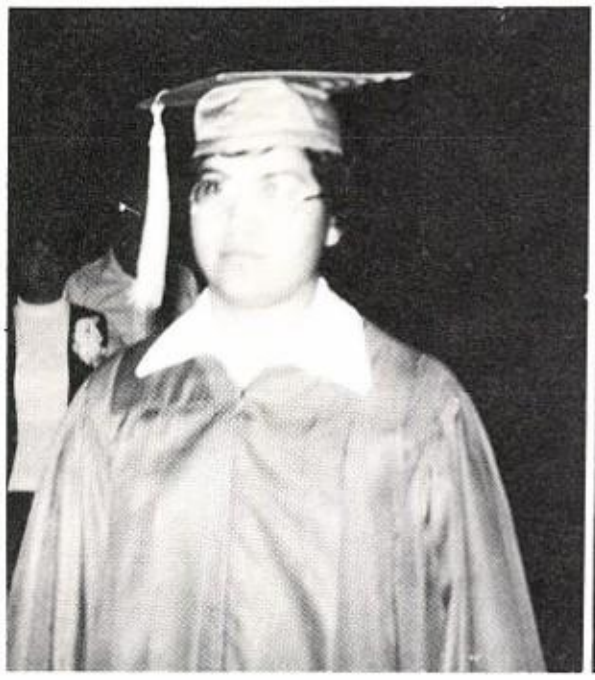

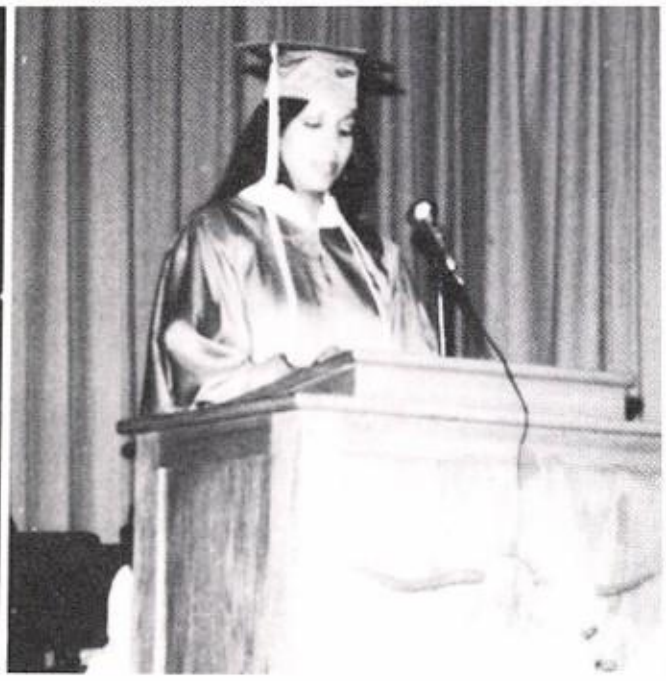

Debbie Duarte
Valedictorian

Sylvia Rey
Salutatorian

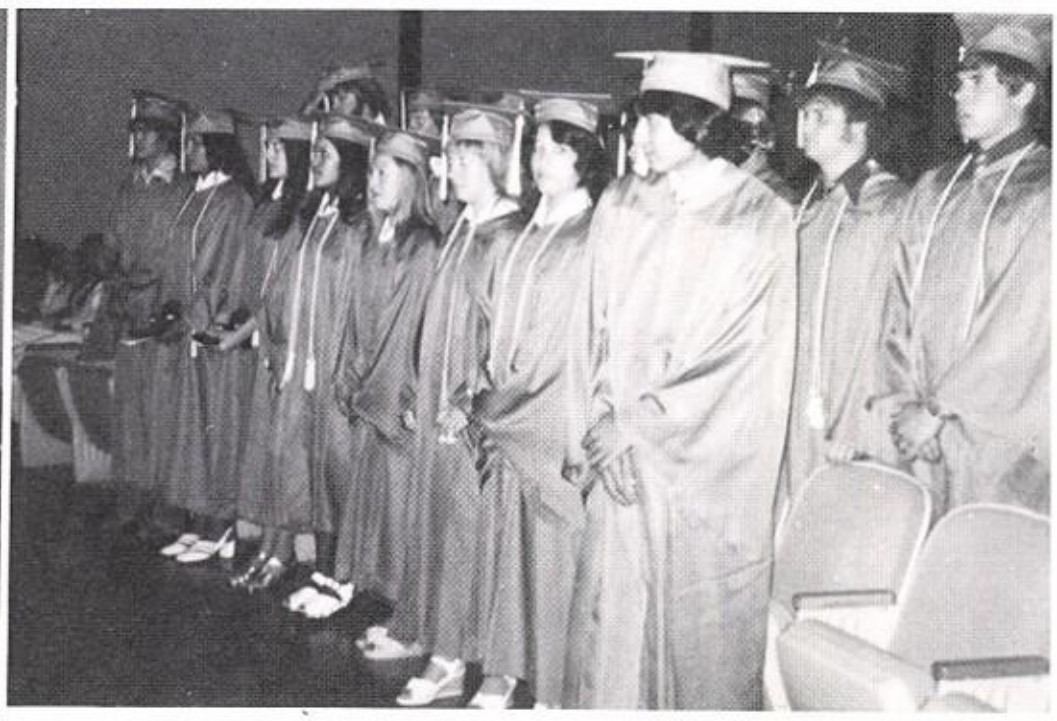

Dr. Robert F. Russ,
San Angelo ISD

Silence makes all the difference.

Sixteen Winners

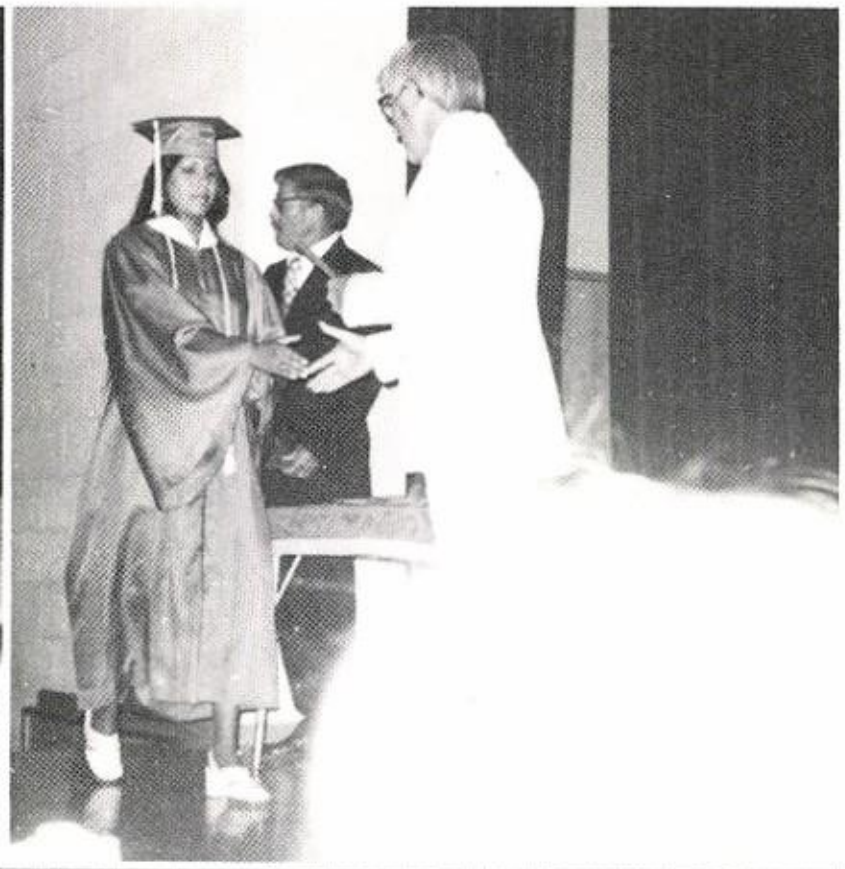

Eighth Grade Graduation

Bryan Schwiening,
Valedictorian

Leneise Reid, Salutatorian

A great looking group!

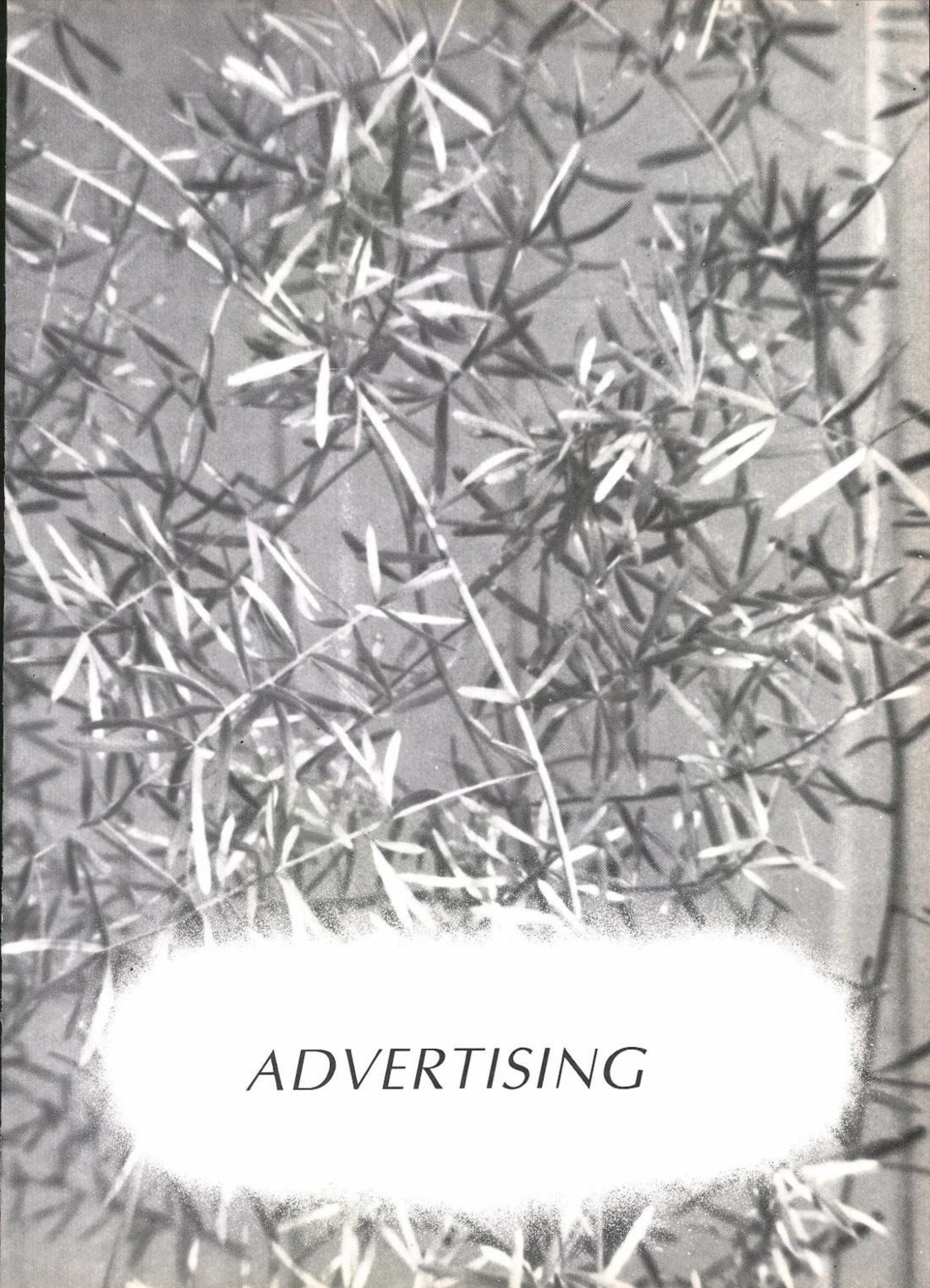

ADVERTISING

FIRST NATIONAL BANK OF FORT STOCKTON

THE FRIENDLY BANK

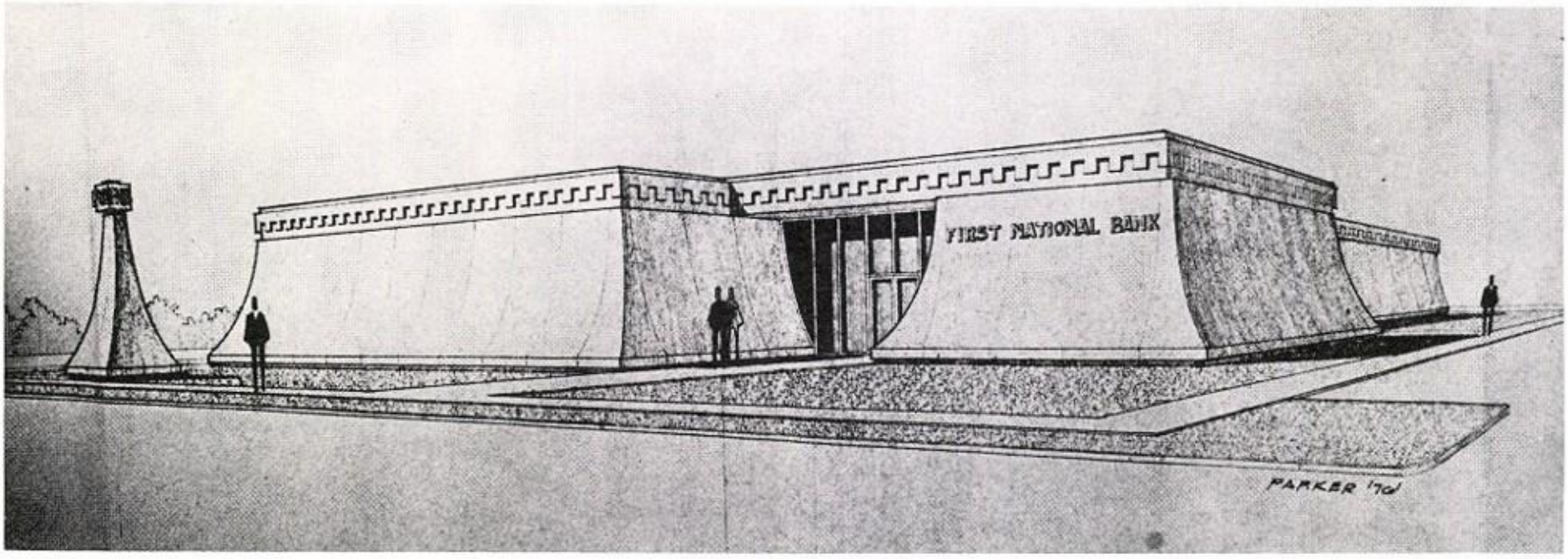

West Dickinson Blvd.

Ft. Stockton Texas 79735

336-2271

Jo-Lynn Shoppe

NOTHING

IS

PERMANENT

IN

FASHION

BUT

GOOD

TASTE

100 E. Sealy
Monahans, Texas
915-943-3322

SWEET SHOPPE

403 W. Dickinson Blvd.
Mrs. C. B. Powell, owner
336-3608

THE PECOS COUNTY STATE BANK

FORT STOCKTON, TEXAS

500 N. Main 336-8211

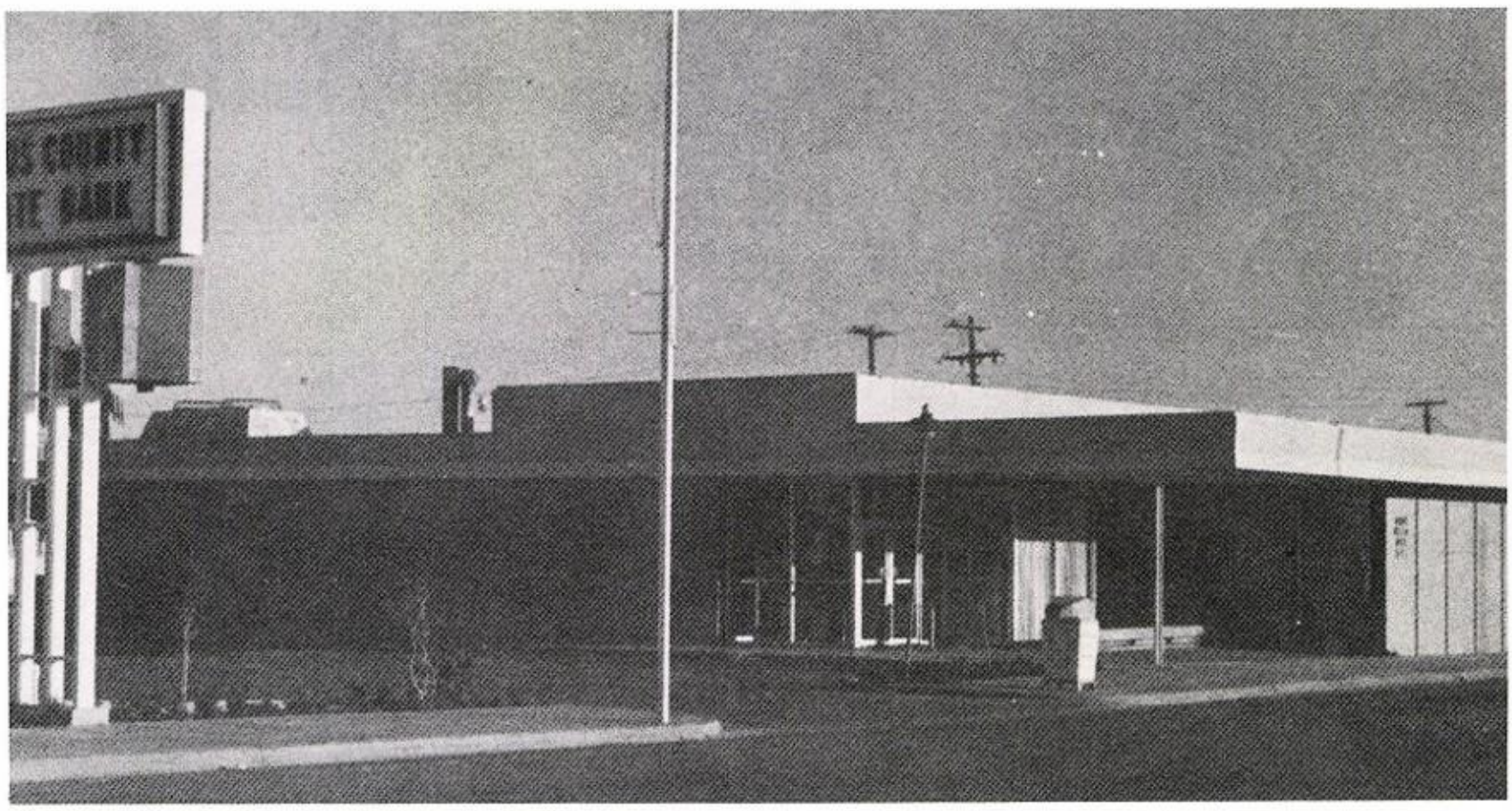

Member F.D.I.C.

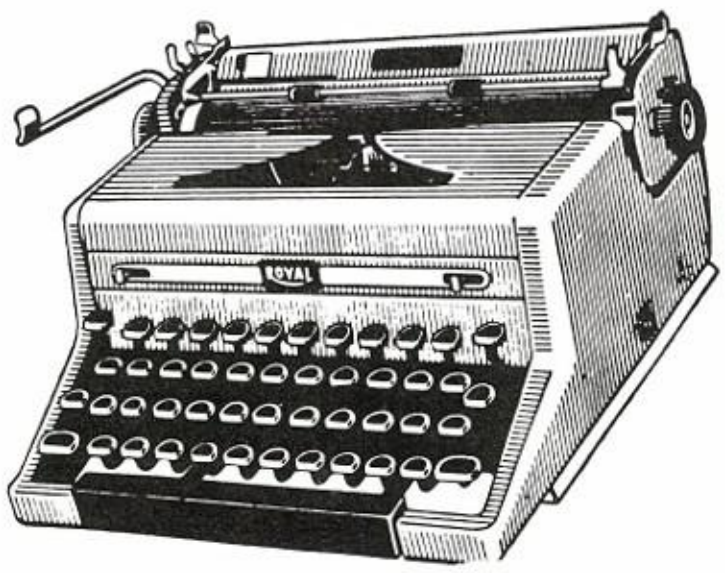

VICTOR **GESTETNER**

Business Machines
Office Furniture

"Complete Office Outfitters - West of the Pecos"

JAY CHANCELLOR OFFICE SUPPLY

Fort Stockton, Texas 79735

Manager
JAY CHANCELLOR

336-5221
P.O. Box 1120

ACOSTA'S BODY SHOP

3600 S. Stockton
Monahans, Texas 79756

TO AVOID THE BEATEN LOOK

STOCKTON FORD INC.

Ford

Lincoln

Mercury

1200 N. Main
Imperial Highway
Fort Stockton, Texas
Phone: 336-3351

THE FABRIC SHOP

907 E. 4th.
943-2931

Monahans, Texas
79756

DINO'S DINER

Box 397
Imperial, Texas
79743

DONNAS GROCERY

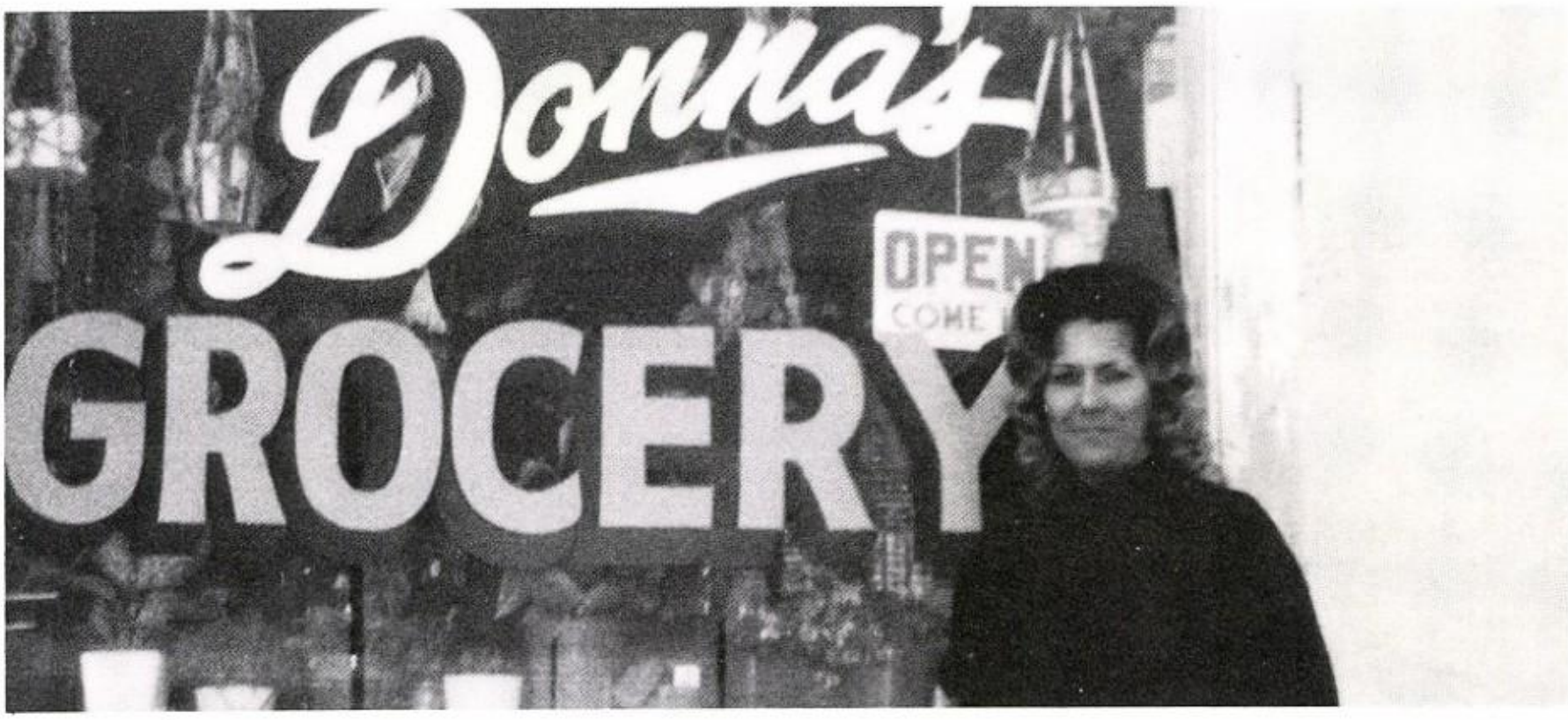

Imperial Texas 79743 Box 117 PH. 536-2383

GREER SERVICE STATION

Imperial Texas 79743
Box 244 PH. 536-2256

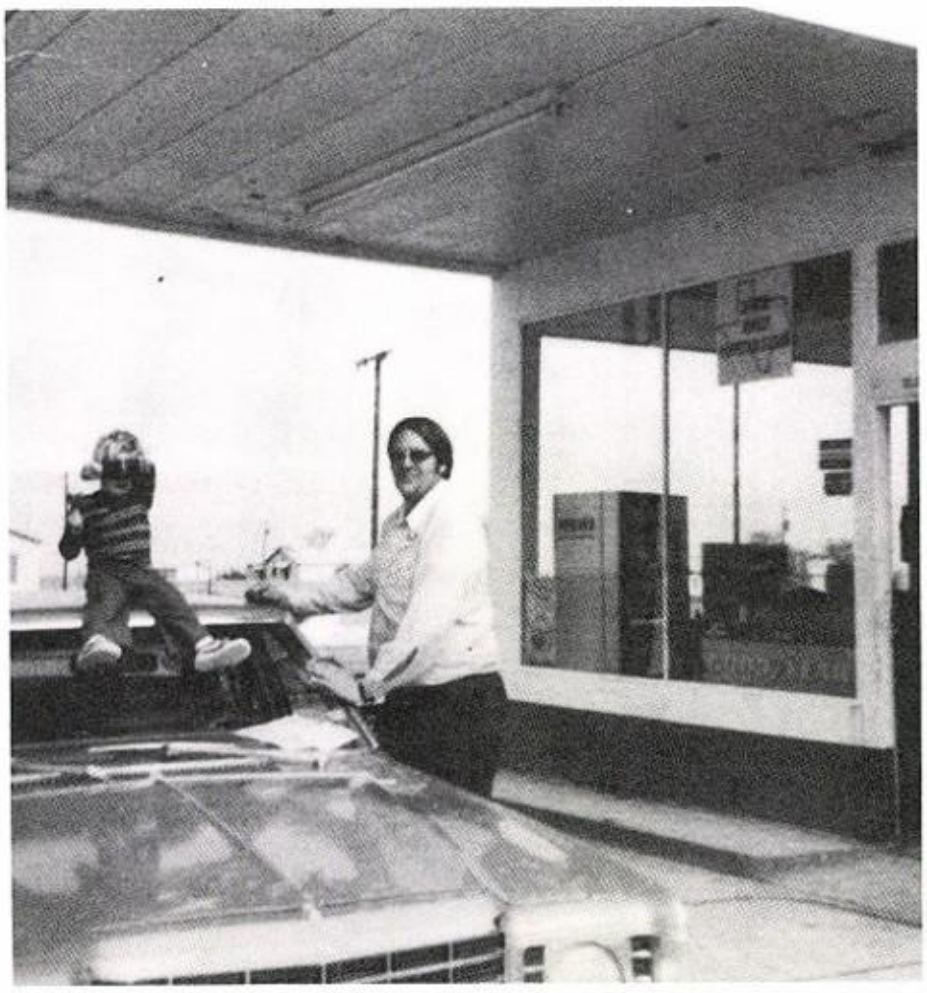

MONAHANS SERVICE PARTS

NAPA

408 E. Sealy Monahans, Texas
943-3991 79756

MESA PACKING CO.

Be Wise! Have your custom meat packing done at
Mesa's
Box 179
Ft. Stockton, Texas 79735

Phone: 336-5233

STOCKTON FEEDS

ANIMAL HEALTH
SUPPLIES

STOCKTON FEED AND RANCH SUPPLY

OLD ALPINE HIGHWAY
FORT STOCKTON, TEXAS 79735

Purina Feeds

DON HOLLAND
MANAGER

PHONE 915-336-3531
P. O. BOX 938

GIBSON'S PRODUCTS

WHERE YOU BUY THE
BEST FOR LESS

9:00 am to 7:00 pm
Phone: 336-5372
Fort Stockton

24-HOUR SERVICE 2-WAY RADIO EQUIPPED

FRALEY BUTANE CO.

LPG DISTRIBUTORS

PECOS HIGHWAY

FORT STOCKTON, TEXAS

GENE DAY, MANAGER OFFICE PHONE ED 6-2267

Feel like a King,
heat you home with
fuel from Fraley Butane.

WARR MOTOR CO.

2300 W. Dickinson
336-2221

AUTHORIZED GM DEALER

THE FLOWER SHOP

MARY JO LEMONS
Owner

FLOWERS FOR ALL OCCASIONS
ARTIFICIAL FLOWERS & FOLIAGE
CALL US DAY OR NIGHT
We Wire Flowers Anywhere

DIAL
336-3702

407 N. JACKSON

AMERICAN AUTO PARTS COMPANY

Box 304 North Nelson
Ft. Stockton, Texas
Phone: 336-3329

THE NOVELTY SHOPPE

806 W. Dickinson
Ft. Stockton, Texas
Phone: 336-3807

JB JONES BLAIR PAINT

LUMBER - HARDWARE
915 - 336-3641

WALLACE LUMBER CO.

HOME OF THE HOUSE DOCTOR
600 N. NELSON FT. STOCKTON, TEXAS

A. E. IVY, OWNER
HOME PH. 336-2488

JIM IVY, MANAGER
HOME PH. 336-5731

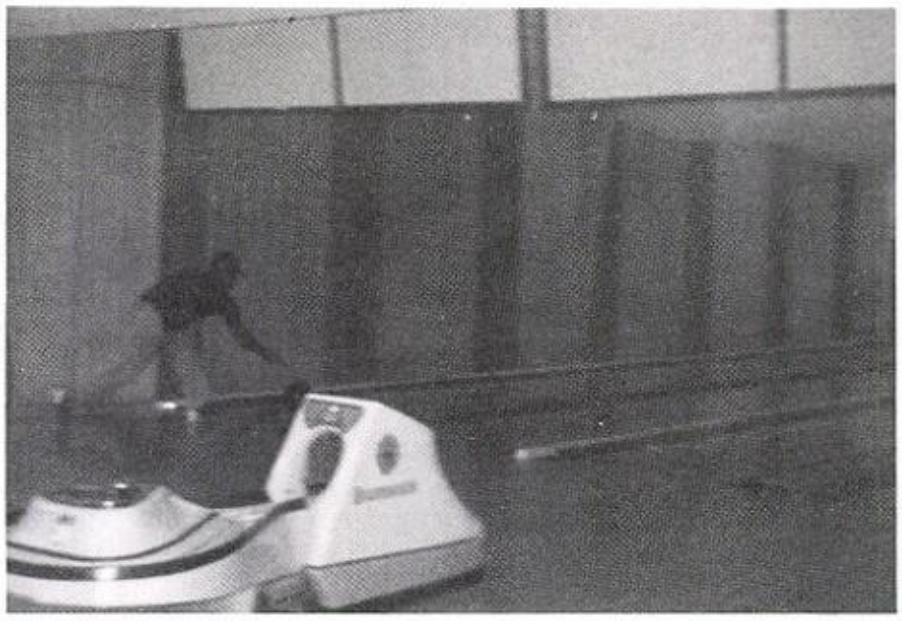

SNACK BAR - BILLIARDS - BOWLING - SKATING

APACHE BOWL-A-RINK

"your family recreation center"

1712 N. FRONT - FORT STOCKTON, TEXAS

KEN WOOD
MANAGER

HOME 336-5676
OFFICE 336-5258

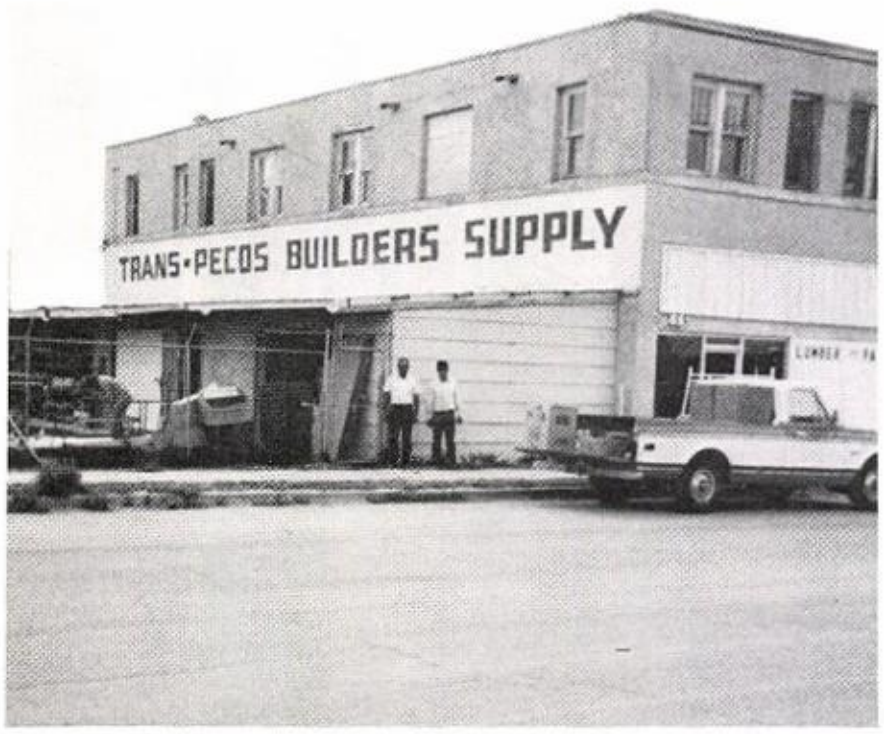

111 N. Nelson
Box 39

Ft. Stockton
79735

Bobby Brown
Owner

336-2556

JESSIE'S AUTO SERVICE

609 N. Nelson
Box 1122
Ft. Stockton, Texas
336-5916

RANCHER'S WOOL
and
MOHAIR

Box 692 Ph. 336-2332

Ft. Stockton

JIMMY BLACK, R. PH. PHONE 336-3349

Jimmy Black's
APOTHECARY SHOP

1101-B WEST DICKINSON BLVD. FORT STOCKTON, TEXAS

FRIGIDAIRE

CUNNINGHAM'S
Furniture - Carpet - Appliances

401 N. NELSON 336-3160

FORT STOCKTON, TEXAS

LEM SMITH MACHINERY

Box 1445 336-2258

Ft. Stockton, Texas

"SERVING TEXAS SINCE 1892"

Stein
LUMBER COMPANY

See Us For Your Repair And Remodeling Needs!

P.O. Box 27 PHONE AC 915/336/8531

Fort Stockton's Newest
HOME AND BUILDING CENTER

2110 WEST DICKINSON, FORT STOCKTON, TEXAS

OPEN MONDAY THRU SATURDAY—8 A.M. TO 6 P.M.

HELEN'S FLOWER SHOP

803 W. Dickinson
Fort Stockton
PH: 336-5562

FIRST STATE BANK

Drawer W. 79756
Monahans Texas
PH: 943-2727

BONNIE LUMBER CO.

201 S. Faye
Box 878
Monahans Texas
PH. 943-5491

ATHLETIC CENTER

905 E. 4th Street
Monahans Texas
PH. 943-5821

billee lou's
flowers & gifts
104 SOUTH MAIN 943-4336
MONAHANS, TEXAS 79756

PHONE (915) 336-3871

700 N. NELSON

STONE-AGE
ANTIQUES

JAMES & WANDA STONE
OWNERS

P. O. BOX 670
FORT STOCKTON, TEXAS

Box 196
Grandfalls,
Texas 79742

For GOOD FOOD
try

Highway 18
ph. 547-9916

Where old friends meet

SUE'S RESTAURANT

Eat in or take out

AIR CONDITIONED FOR SUMMER AND WINTER

THE STEAK HOUSE

ON HIGHWAYS 290, 285, 67

FORT STOCKTON, TEXAS

Fine Steaks — That Live Up To Our Name

FIST SAVING AND LOAN ASSOCIATION

Box 1489

Ft. Stockton, Texas 79735
ph. 336-2207

PETLAND

Box 906
W. Dickinson
Ft. Stockton, Texas 79735
ph. 336-2207

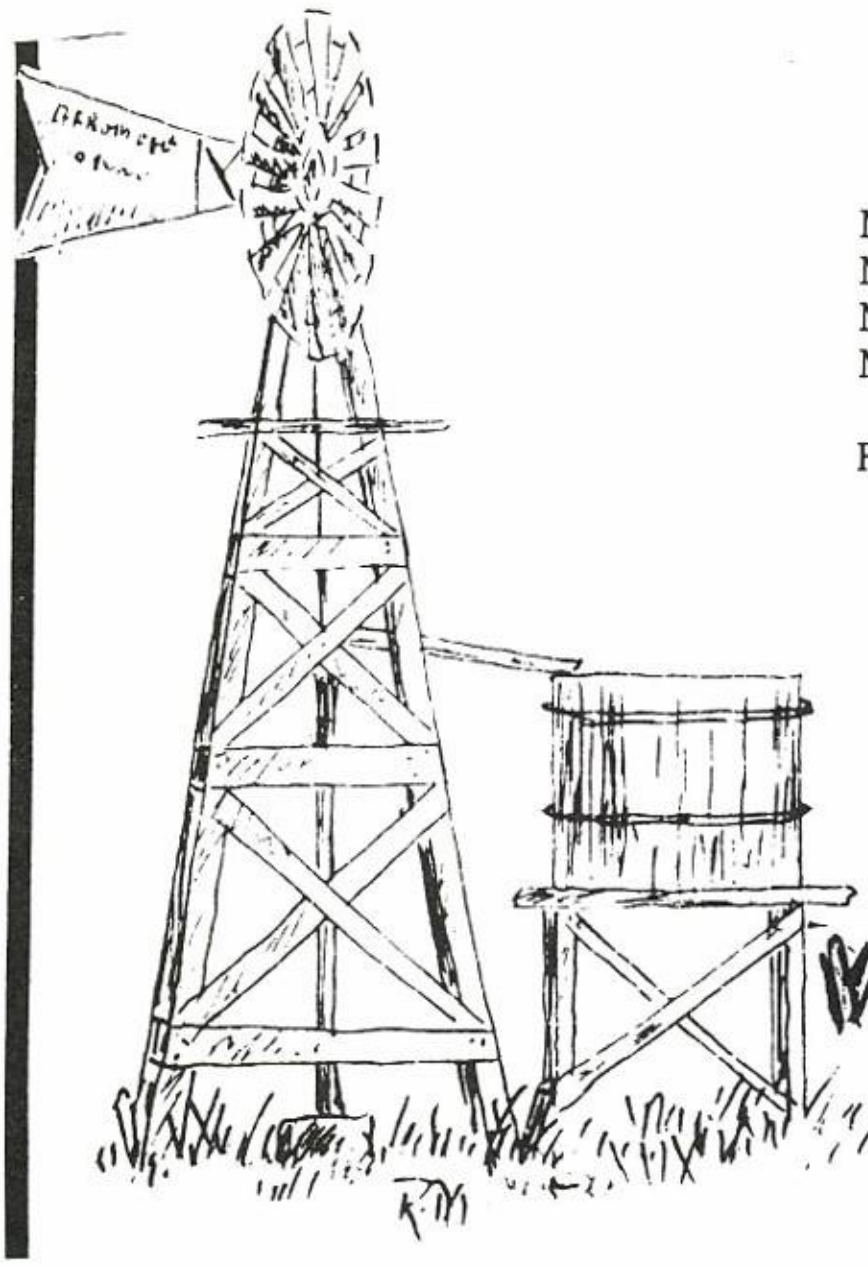

Mr. and Mrs. Gerald Porter
Mr. and Mrs. Jimmie Randle
Mr. and Mrs. Pee Berry White
Mr. and Mrs. Pete Hickman

From the friendly folks
from the Windmill
Stocton, Texas

THE WINDMILL

"Western Wear With A Flair"

500 W. Dickinson

336-8012

RAILSBACK'S RESTAURANT

701 W. Dickinson
336-2863

Lem and Doris

NOLAN PHARMACY

700 W. DICKINSON
FT. STOCKTON
TEXAS 79735
PH. 336-2201

HARPER CALDWELL
LOCAL & LONG DISTANCE

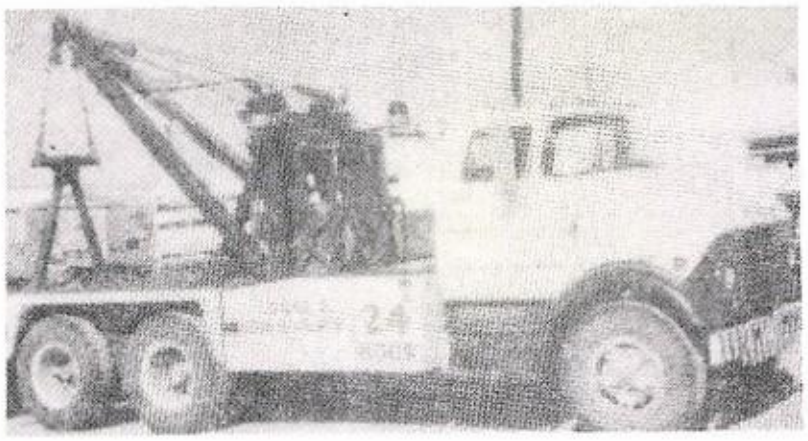

OPEN 24 HOURS A DAY — 7 DAYS A WEEK
WRECKER SERVICE, LARGE OR SMALL

CALDWELL'S EXXON
COMPLETE ATLAS PRODUCTS
310 W. Dickinson Blvd.
FORT STOCKTON, TEXAS 79735

HARPER CALDWELL
Owner

TELEPHONE
915/336-2878

JIMMIE'S
WESTERN WEAR

For Everybody

Fort Stockton, Texas 79735

Jimmy Yancey, Mgr.
400 W. Dickinson
Res. 915-336-2469 Phone: 336-3285

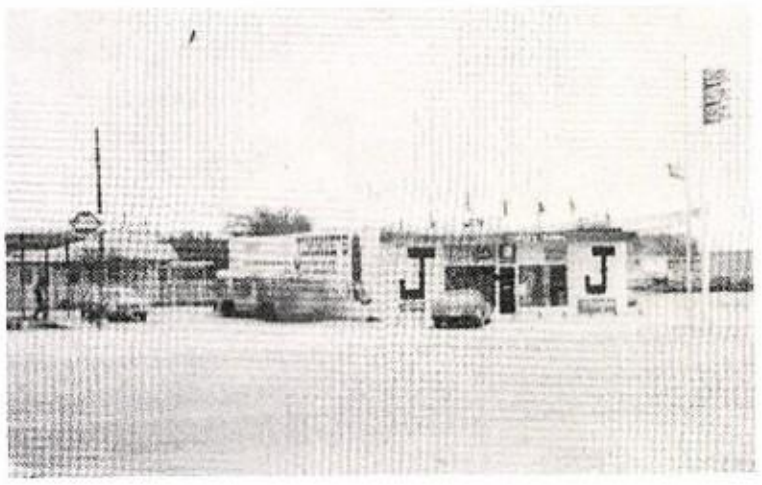

DAIRY QUEEN

407 W. Dickinson
336-5660 Fort Stockton

HOME OF THE D.Q. DUDE

Two Locations for your convenience

C. G. MORRISON

116 N. Main Downtown
404 West Dickinson

Ft. Stockton, Texas
Phone: 336-3221

KIRKLAND NURSERY

Monahans, Texas

79756 701 S. Main

Ph. 943-5301

THE PRESCRIPTION SHOP

Reliable Prescriptions

718 S. MAIN • PHONE 943-3284

MONAHANS, TEXAS

Albert Smallwood, R. Ph.

TRIO MOTOR CO.

Box 26 Ph. 943-3327

Monahans Texas
79756

MONAHANS FEED AND SUPPLY

FOR BETTER PROFITS

COMPLETE LINE OF

VETERINARY SUPPLIES

MAXIMUM NUTRITION
PARASITE & FLY CONTROL

1608 S. Stockton
Monahans, Texas
943-7141

GEO. R. BENTLEY CONST. CO.

Ph. 943-3225

WATSON PACKER INC.

SERVICING THE BIG PERMIAN BASIN AREA

Seminole	Monahans	Hobbs	Snyder
758-5131	943-5451	393-7494	573-3376

WATSON PACKER, INC.

Box 756 ● Monahans, Texas

BILL WATSON
943-5451

Odessa-Midland 563-2348
Grandfalls Hwy.

BILL GOIN

The GOIN DEALER
IN WEST TEXAS

2506 S. Stockton
Monahans, Texas

Ph. 943-4316

WACKERS STORES INC.

YOUR
COMPLETE
VARIETY
STORE

112 E. Sealy
Monahans, Texas
943-5171

DAIRY QUEEN

1407 S. Stockton
Monahans, Texas
79756

MONAHANS ELECTRIC MOTORS SERVICE SUPPLY

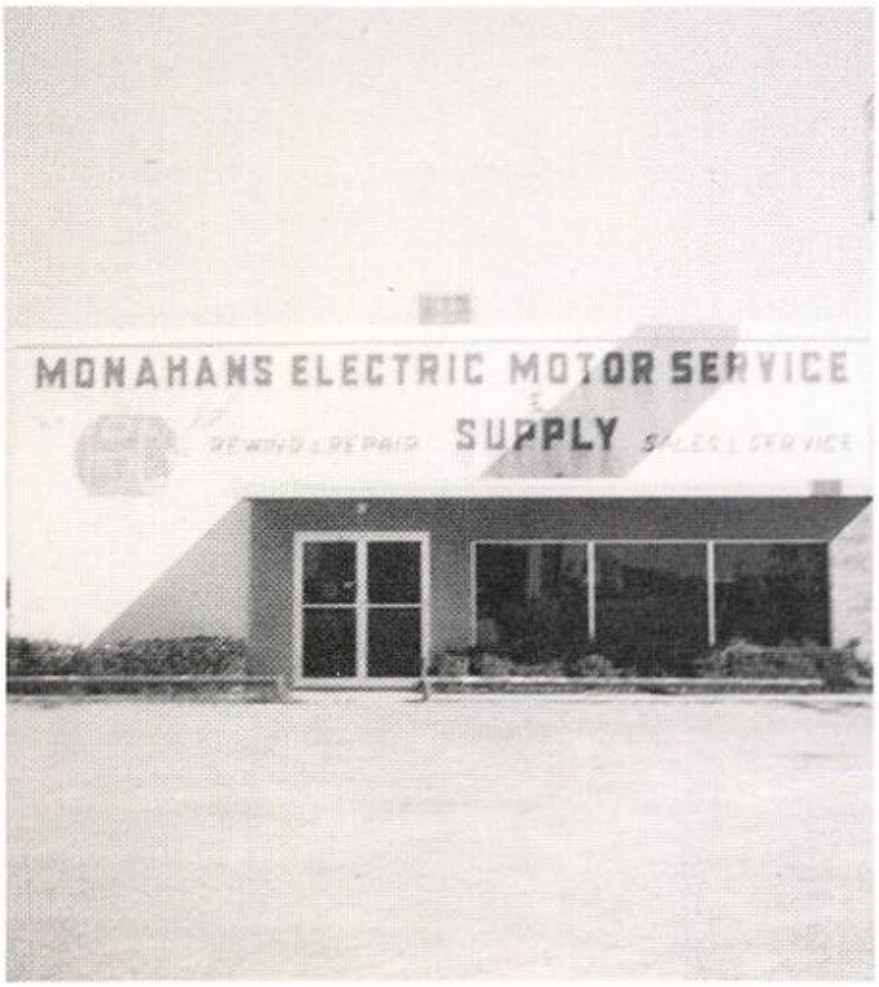

300 S. Stockton
Monahans, Tx.
943-3246

COMMERCIAL ELECTRIC MOTORS

Box 2846
Monahans, Texas 79756

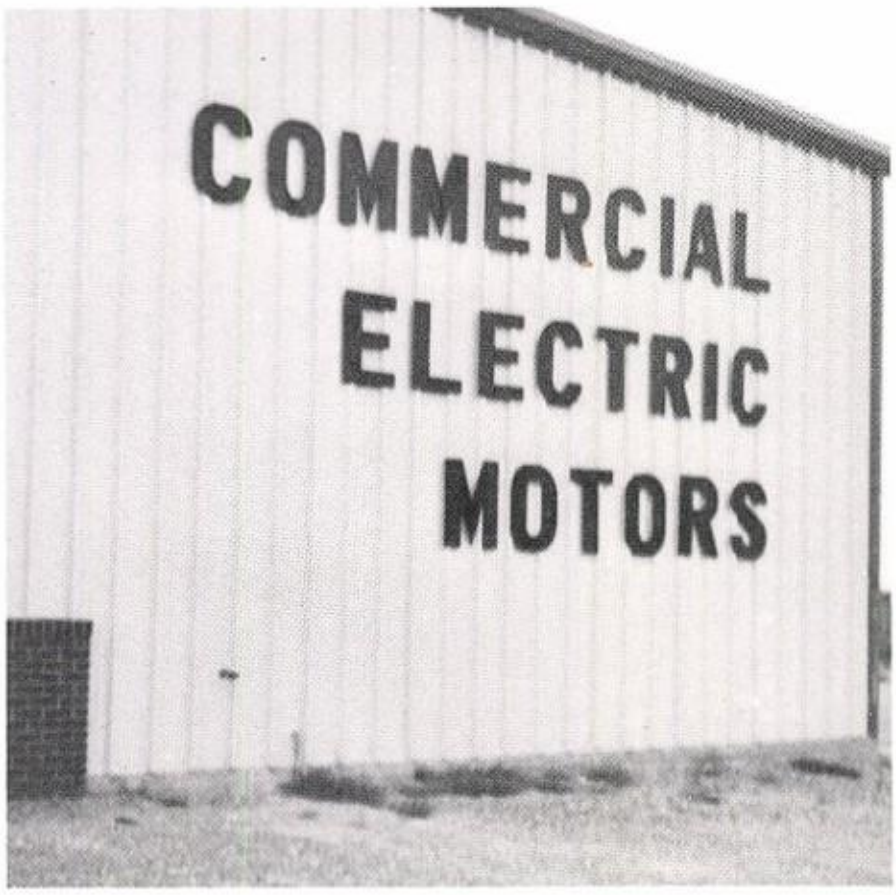

Phone 943-2576

Western Auto

120 W. Sealy
Monahans, Texas
943-2292

SUMNER FOOD MARKET

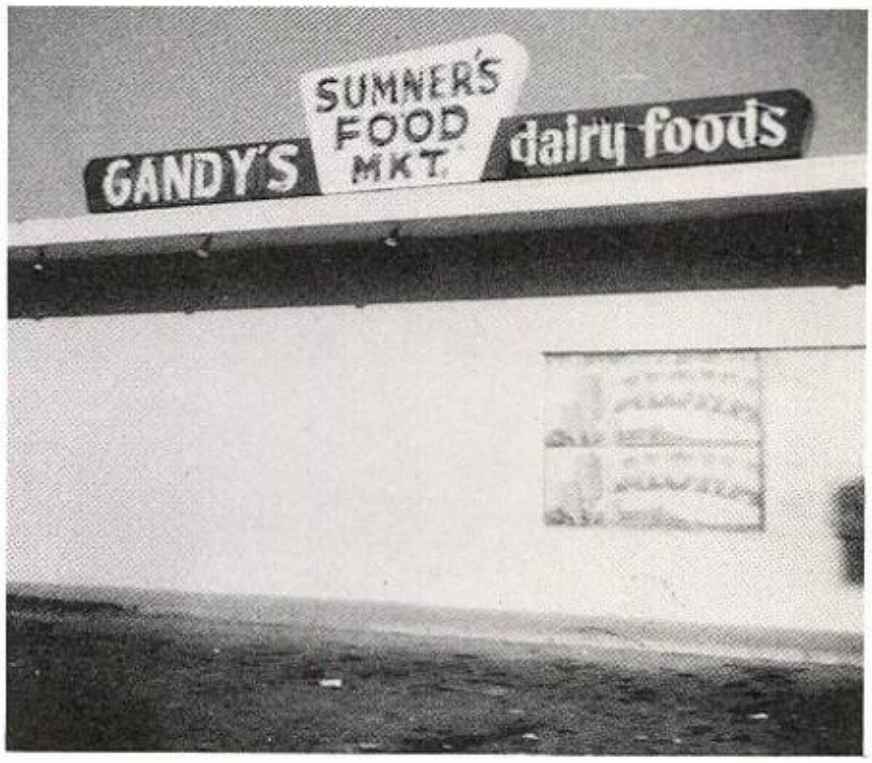

813 S. Alice Monahans, Tx.
Phone 943-4141

LEWIS SHOE STORE

YOUR FAMILY
SHOE STORE

SHOES FOR THE WHOLE
FAMILY:

ALSO SEE US
FOR YOUR ADIDAS
SPORTS SHOES

417 N. Main
Ft. Stockton, Tx.

Phone 336-2587

SPEED'S AUTOMOTIVE WRECKER AND STORAGE

205 E. Sealy
Monahans, Texas
79756

Day 943-5341

Night 943-2049

FIRST NATIONAL BANK

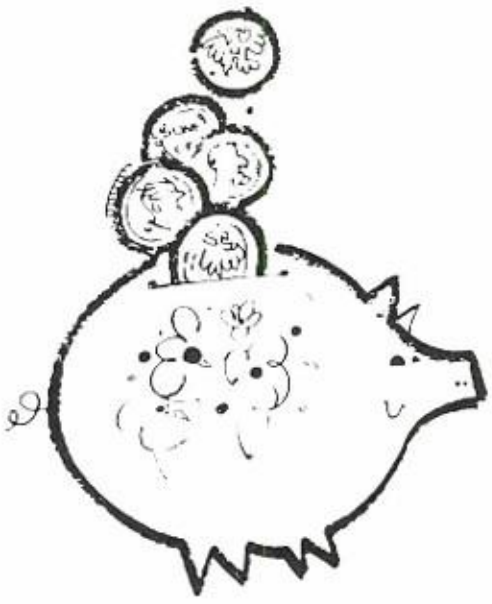

Let us help
YOU
Save Your
Money

Drawer F
Monahans, Texas
79756
Ph. 943-2737

STOCKTON PHARMACY

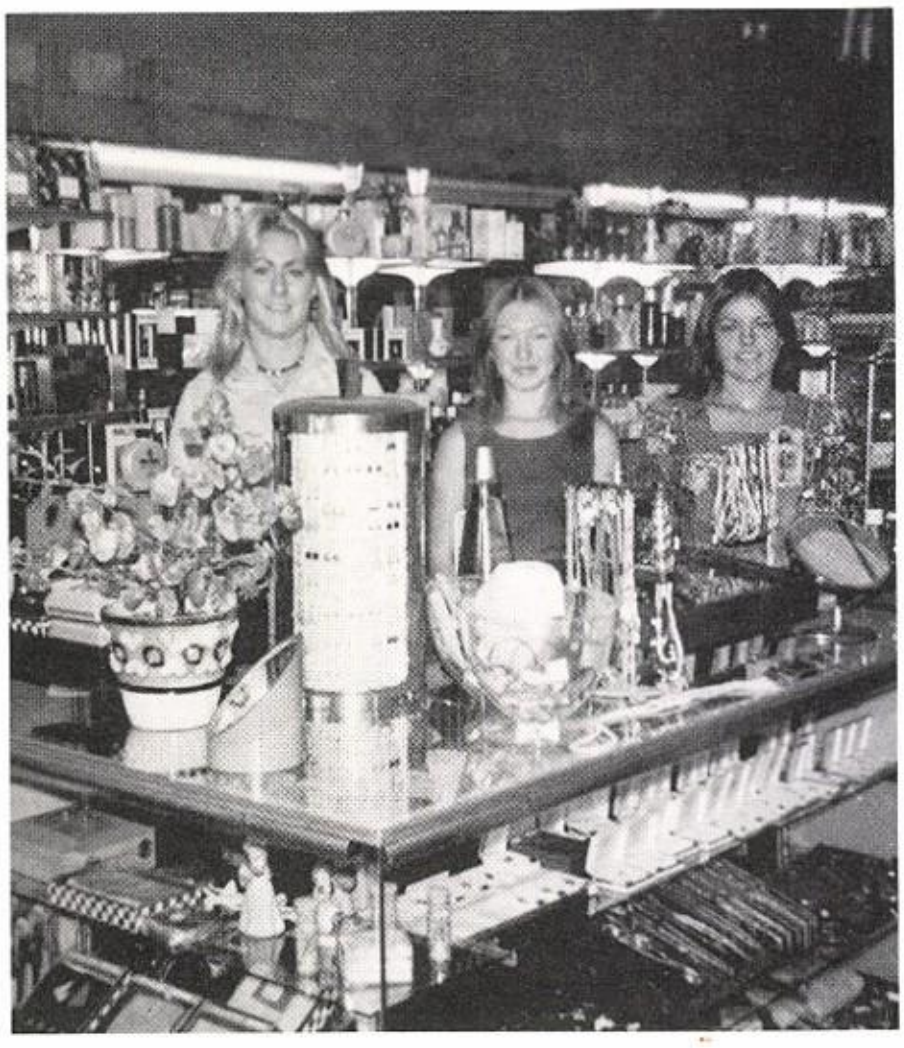

101 N. Main — Ft. Stockton

Phone-336-3346

Bill Hinson
336-3809

Bill O'Banion
336-2858

Anthony's
C. R. ANTHONY CO.

Anthony's serves you better
Save you more.

103 N. Main

Ft. Stockton, Texas
79735
Phone 336-2361

Semiprecious Stones - Jewelry - Oil Paintings
AGATE GEODES GIFTS

CHIEF'S ROCK SHOP

EAST 8TH & CALVIN
MONAHANS, TEXAS 79756

BEA AND
A. R. SOMERFORD
LORTONE LAPIDARY DEALER

915-943-2539

ECONOMY FLOOR COVERING

943-4511
Monahans, Texas 79756

FT. STOCKTON, TEXAS 79735

TERRAZAS Furniture

Phone 336-3122

106 N. MAIN

HOOVER

GE

Sealy

MAYTAG

THE DEPENDABILITY PEOPLE

Hotpoint

FIRST WITH THE FEATURES WOMEN WANT MOST

TERRAZAS FURN. CO.

106 N. Main
Phone: 336-3122

GRANDFALLS PUMP AND SUPPLY

Grandfalls, Texas 79742
Phone 547-2851

EUDALY'S FOOD STORE

IN BUSINESS ON THE SAME
CORNER FOR 50 YEARS

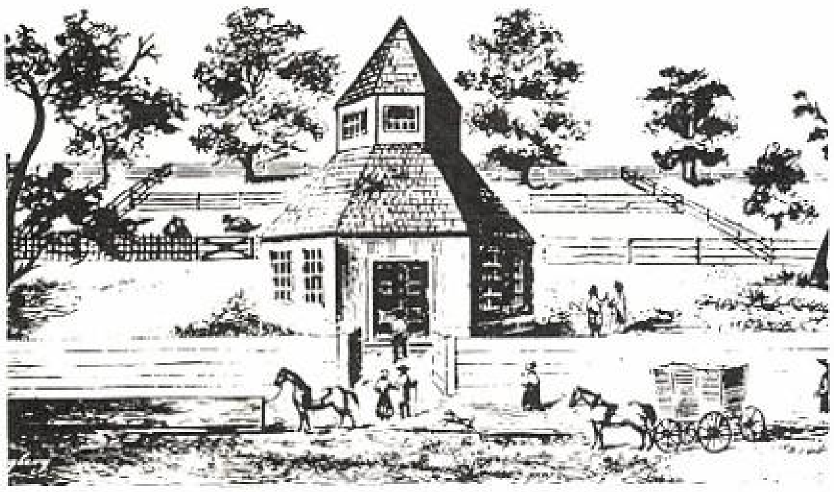

915-547-2431
GRANDFALLS, TEXAS
79742

FREEMAN'S WELDING INC.

Certified welders oil field welders

Fully insured
Ph. 547-2350
Grandfalls, Texas
79742

Matt, to a real sweet guy I've enjoyed going to school with - the best of luck in the future. Cathy D. JHS-79!

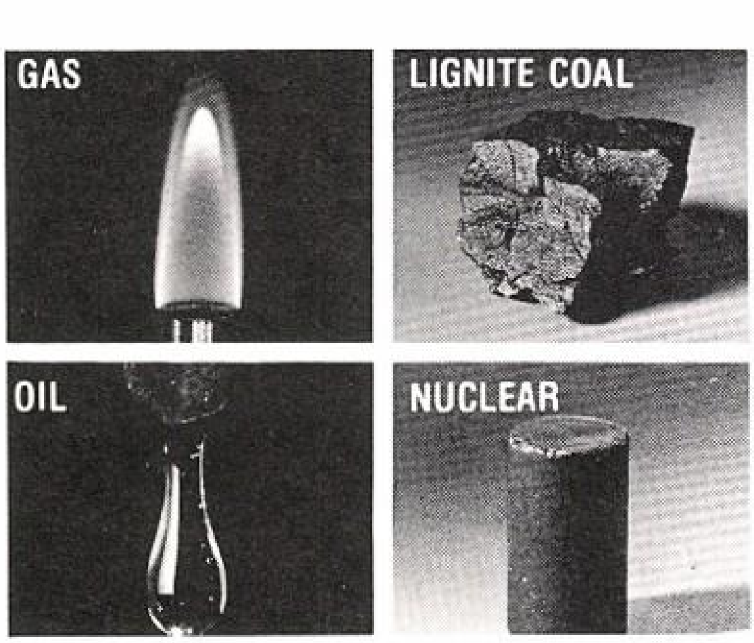

Q. Which of these fuels will Texas Electric be using to generate electricity in the future?

A. All four of these fuels will be needed to generate electricity.

Right now, our main fuels are natural gas and oil, but new supplies of these fuels cost more and are harder to get. That's why we've already begun using lignite coal and why we're planning to be using nuclear fuel in 1980.

TEXAS ELECTRIC SERVICE COMPANY

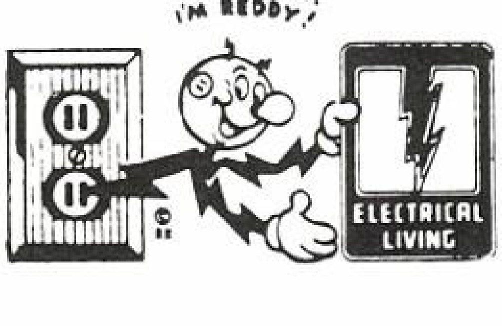

Box 196
Grandfalls, Texas
79742

Ph. 915-547-2411

Longhorn "Staff" '77

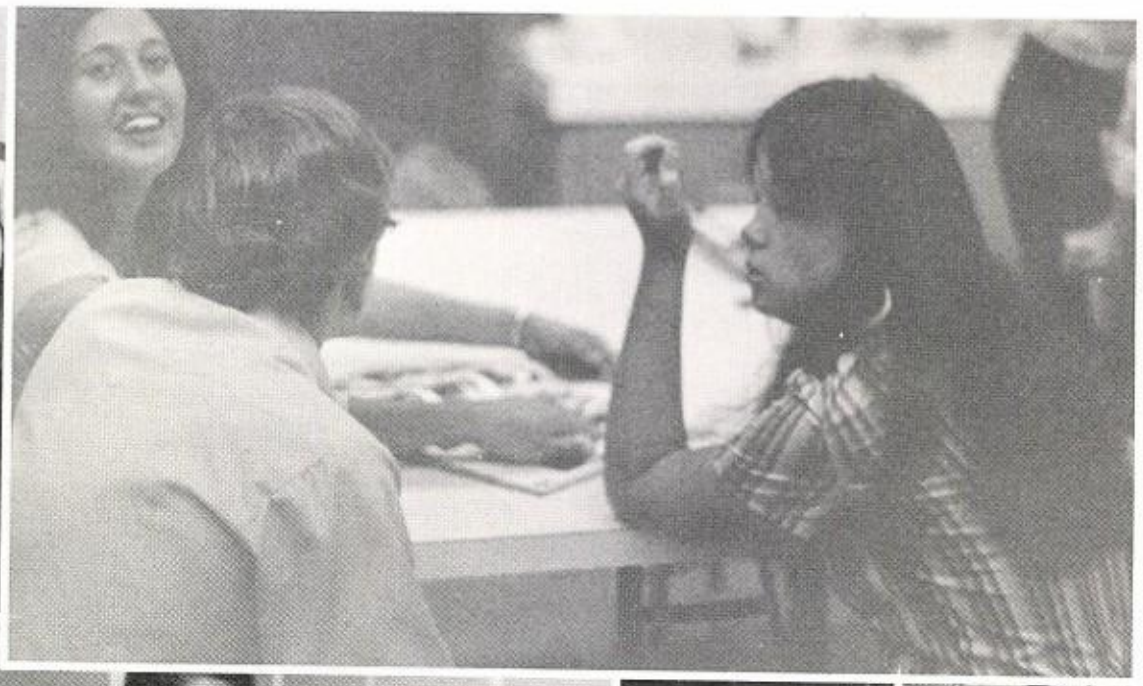

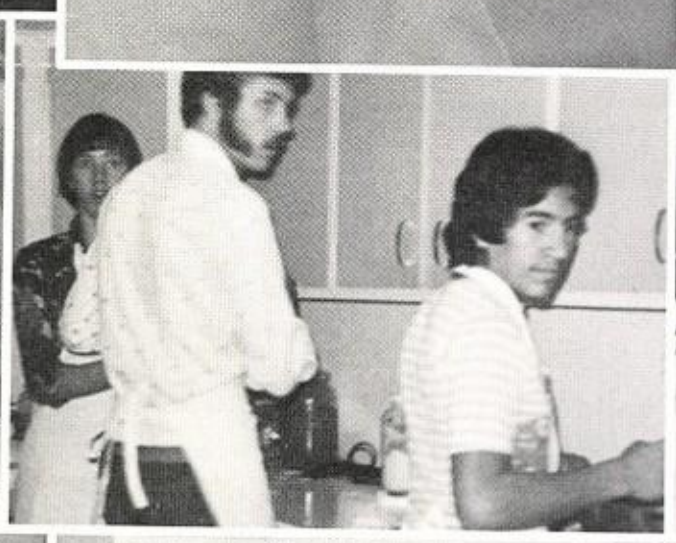

They get it all TOGETHER!

Fly-
To a real
cool insect that
I have enjoyed going
to school.
Srs 79 Powell #11

Debbie

To Matt
a real
neat guy. Stay
the way you
are and good luck
in all of life.
Terry

Matt,
I have really
enjoyed knowing
you these past
two years. And we
have had a lot
of fun. So I hope
we will have a
lot more this
coming year.
Srs. 78 Friends
Always
Charlotte

Matt,
To a real nice
guy who's really
cool. Stay that
way! Have fun
in everything
you do.
Srs 80 Diane Soph
Great 77-78

Matt,
To a super cool fly, keep buzzing
around. I really hope things
go super great with Debbie. I know
it will! Stay happy & smile.
Sr. Friends 4-ever
79 Jay
Grant

Sweetheart, (Matt)

I've enjoyed nowing you this summer. You are a really great guy. and I like you a lot. I am glad we can go with each other and that you don't think I'am to young. Stay the way you are and you will go far in life. Maybe, just maybe me and you can make it. I hope we can go together for as long as I remember.

Maybe, we can be together without sneaking around Coach Mac. It would be alot better and make me fell better. Well, just remember I will always be here if you ever need anyone to talk to or tell a problem to. You are a great JR. of 77-78. Can't think of anything else to say

With all my love

Love Ya
alot,
Debbie
Dickson

S.R.S. 83

I love you
You love me
because I'am
a S.R. of 83
Ha Ha
Debbie

Matt
Love
forever
I hope